

NOTICE!!

These documents have been scanned!

Do not place un-scanned documents beneath this notice!

Do not remove this notice from this file!

GPO Jacket No. 560-102
Print Order 61540
Rise Business Services, LLC
Job=AZ15 5/10/2019



Box Number= AZ15030



Claim Begin-End: AMC430175-AMC430182

1 Initial Receipt



AZ15030-16

AMC429998-AMC430297

United States Department of the Interior
Bureau of Land Management
 LANDS/RECREATION & PLANNING
 ONE N CENTRAL AVE
 PHOENIX, AZ 85004 -2203
 Phone: 602-417-9200

Receipt

No: 3194045

Transaction #: 3287446	
Date of Transaction: 12/19/2014	
CUSTOMER:	
NORTHCREST 303 E GURLEY ST PRESCOTT,AZ 86301-3804 US	

LINE #	QTY	DESCRIPTION	REMARKS	UNIT PRICE	TOTAL
1	8.00	LOCATABLE MINERALS / MINING CLAIMS-NEW,UNADJUD, ONE OR MORE AUTH NOS / NEW MINING CLAIMS LOCATION FEE CASES: AMC430175/\$37.00, AMC430176/\$37.00, AMC430177/\$37.00, AMC430178/\$37.00, AMC430179/\$37.00, AMC430180/\$37.00, AMC430181/\$37.00, AMC430182/\$37.00		- n/a -	296.00
2	8.00	LOCATABLE MINERALS / MINING CLAIMS-NEW,UNADJUD, ONE OR MORE AUTH NOS / NEW MINING CLAIM PROCESSING FEE CASES: AMC430175/\$20.00, AMC430176/\$20.00, AMC430177/\$20.00, AMC430178/\$20.00, AMC430179/\$20.00, AMC430180/\$20.00, AMC430181/\$20.00, AMC430182/\$20.00		- n/a -	160.00
3	8.00	LOCATABLE MINERALS / MINING CLAIMS-NEW,UNADJUD, ONE OR MORE AUTH NOS / NEW MINING CLAIMS MAINTENANCE FEE CASES: AMC430175/\$155.00, AMC430176/\$155.00, AMC430177/\$155.00, AMC430178/\$155.00, AMC430179/\$155.00, AMC430180/\$155.00, AMC430181/\$155.00, AMC430182/\$155.00		- n/a -	1240.00
TOTAL:					\$1,696.00

PAYMENT INFORMATION			
1	AMOUNT:	1696.00	POSTMARKED: N/A
	TYPE:	CASH	RECEIVED: 12/19/2014
	NAME:	NORTHCREST 303 E GURLEY ST	

	PRESCOTT AZ 86301-3804 US
--	---------------------------

REMARKS

This receipt was generated by the automated BLM Collections and Billing System and is a paper representation of a portion of the official electronic record contained therein.

NOTICE!!

These documents have been scanned!

Do not place un-scanned documents beneath this notice!

Do not remove this notice from this file!

GPO Jacket No. 560-102
Print Order 61540
Rise Business Services, LLC
Job=AZ15 5/10/2019



Box Number= AZ15030



Claim Begin-End: AMC430175-AMC430182

2 Correspondence



AZ15030-16

AMC429998-AMC430297

**NO
DOCUMENTS
FOUND**

NO DOCUMENTS FOUND
NO DOCUMENTS FOUND

NOTICE!!

These documents have been scanned!

Do not place un-scanned documents beneath this notice!

Do not remove this notice from this file!

GPO Jacket No. 560-102
Print Order 61540
Rise Business Services, LLC
Job=AZ15 5/10/2019



Box Number= AZ15030



Claim Begin-End: AMC430175-AMC430182

3 Transfers



AZ15030-16

AMC429998-AMC430297

**NO
DOCUMENTS
FOUND**

NO DOCUMENTS FOUND
NO DOCUMENTS FOUND

NOTICE!!

These documents have been scanned!

Do not place un-scanned documents beneath this notice!

Do not remove this notice from this file!

GPO Jacket No. 560-102
Print Order 61540
Rise Business Services, LLC
Job=AZ15 5/10/2019



Box Number= AZ15030



Claim Begin-End: AMC430175-AMC430182

4 Annual Filings



AZ15030-16

AMC429998-AMC430297

UNITED STATES
DEPARTMENT OF THE INTERIOR
BUREAU OF LAND MANAGEMENT
MAINTENANCE FEE WAIVER CERTIFICATION

364

PER

430175

FORM APPROVED
OMB NO. 1004-0114
Expires: January 31, 2020

SEE INSTRUCTIONS ON PAGE 2

1. This small miner waiver is filed for the assessment year beginning on September 1, 2019 and ending on September 1, 2020.
2. The undersigned and all related parties owned ten or fewer mining claims, mill, or tunnel sites located and maintained on Federal lands in the United States of America on September 1, 2019.
3. The undersigned have performed the assessment work required by law for each mining claim listed prior to filing this waiver and understand that by filing this form, the undersigned must file an affidavit of assessment work with the Bureau of Land Management (BLM) by the December 30th following the filing of this waiver.
4. The undersigned understand that if the assessment work obligation has not yet come due under 30 U.S.C. 28 (for those claims in their first assessment year only), a notice of intent to hold reciting this condition must be recorded by the December 30th following the filing of this waiver.
5. The undersigned understand that mill and tunnel sites may also be listed on this waiver and be waived from payment of the maintenance fee, and that a notice of intent to hold for these sites is required to be filed with the BLM by the December 30th following the filing of this waiver.
6. The undersigned understand and acknowledge that pursuant to 43 U.S.C. 1212 and 18 U.S.C. 1001, the filing or recording of a false, fictitious, or fraudulent document with the BLM may result in a fine of up to \$250,000, a prison term not to exceed five years, or both.
7. The mining claims, mill or tunnel sites for which this waiver from payment of the maintenance fees is requested are:

	CLAIM OR SITE NAME	BLM RECORDATION SERIAL NUMBER
1.	Northcrest NC #1 ✓	AMC 430175
2.	Northcrest NC #2	AMC 430176
3.	Northcrest NC #3	AMC 430177
4.	Northcrest NC #4	AMC 430178
5.	Northcrest NC #5	AMC 430179
6.	Northcrest NC #6	AMC 430180
7.	Northcrest NC #7	AMC 430181
8.	Northcrest NC #8	AMC 430182
9.	/	/
10.	/	/

The owner(s) (claimants) of the above mining claims and sites are:

Manager for Northcrest

Northcrest

(Owner's Name - Please Print)

303 E Gurley Street

(Owner's Mailing Address)

[Signature]

(Owner's Signature)

Prescott AZ 86301

(City) (State) (Zip Code)

(Owner's Name - Please Print)

(Owner's Mailing Address)

(Owner's Signature)

(City) (State) (Zip Code)

(Owner's Name - Please Print)

(Owner's Mailing Address)

(Owner's Signature)

(City) (State) (Zip Code)

(Owner's Name - Please Print)

(Owner's Mailing Address)

(Owner's Signature)

(City) (State) (Zip Code)

PHOENIX, ARIZONA
2019 AUG 28 P 12:11
RECEIVED
BLM DISTRICT OFFICE

ENTERED
SEP 19 2019
BY: *[Signature]*

NW
K

UNITED STATES
DEPARTMENT OF THE INTERIOR
BUREAU OF LAND MANAGEMENT

MAINTENANCE FEE WAIVER CERTIFICATION

430175

FORM APPROVED
OMB NO. 1004-0114
Expires: January 31, 2020

SEE INSTRUCTIONS ON PAGE 2

438

PET

- This small miner waiver is filed for the assessment year beginning on September 1, 2018 and ending on September 1, 2019.
- The undersigned and all related parties owned ten or fewer mining claims, mill, or tunnel sites located and maintained on Federal lands in the United States of America on September 1, 2018.
- The undersigned have performed the assessment work required by law for each mining claim listed prior to filing this waiver and understand that by filing this form, the undersigned must file an affidavit of assessment work with the Bureau of Land Management (BLM) by the December 30th following the filing of this waiver.
- The undersigned understand that if the assessment work obligation has not yet come due under 30 U.S.C. 28 (for those claims in their first assessment year only), a notice of intent to hold reciting this condition must be recorded by the December 30th following the filing of this waiver.
- The undersigned understand that mill and tunnel sites may also be listed on this waiver and be waived from payment of the maintenance fee, and that a notice of intent to hold for these sites is required to be filed with the BLM by the December 30th following the filing of this waiver.
- The undersigned understand and acknowledge that pursuant to 43 U.S.C. 1212 and 18 U.S.C. 1001, the filing or recording of a false, fictitious, or fraudulent document with the BLM may result in a fine of up to \$250,000, a prison term not to exceed five years, or both.
- The mining claims, mill or tunnel sites for which this waiver from payment of the maintenance fees is requested are:

	CLAIM OR SITE NAME	BLM RECORDATION SERIAL NUMBER
1.	Northcrest NC#1	AMC 430175
2.	Northcrest NC#2	AMC 430176
3.	Northcrest NC#3	AMC 430177
4.	Northcrest NC#4	AMC 430178
5.	Northcrest NC#5	AMC 430179
6.	Northcrest NC#6	AMC 430180
7.	Northcrest NC#7	AMC 430181
8.	Northcrest NC#8	AMC 430182
9.		
10.		

The owner(s) (claimants) of the above mining claims and sites are:

get Northcrest
(Owner's Name - Please Print)
303 E. Gurley Street ✓
(Owner's Mailing Address)

Manager for Northcrest
[Signature]
(Owner's Signature)
Prescott AZ 86301
(City) (State) (Zip Code)

AC 483 b AC 247 WHO SIGNED

ENTERED SEP 13 2018

9/20 PB AC 247 Removed per BLM D. PB

PHOENIX, ARIZONA

2018 AUG 29 P 2:10

RECEIVED

BLM AZ STATE OFFICE

(Owner's Name - Please Print) (Owner's Signature)
(Owner's Mailing Address) (City) (State) (Zip Code)
(Owner's Name - Please Print) (Owner's Signature)
(Owner's Mailing Address) (City) (State) (Zip Code)
(Owner's Name - Please Print) (Owner's Signature)
(Owner's Mailing Address) (City) (State) (Zip Code)

NW/PB

(Owner's Name - Please Print)	(Owner's Signature)
(Owner's Mailing Address)	(City) (State) (Zip Code)
(Owner's Name - Please Print)	(Owner's Signature)
(Owner's Mailing Address)	(City) (State) (Zip Code)
(Owner's Name - Please Print)	(Owner's Signature)
(Owner's Mailing Address)	(City) (State) (Zip Code)
(Owner's Name - Please Print)	(Owner's Signature)
(Owner's Mailing Address)	(City) (State) (Zip Code)

18 U.S.C. 1001 and 43 U.S.C. 1212 make it a crime for any person knowingly and willfully to make to any department or agency of the United States any false, fictitious or fraudulent statements or representations as to any matter within its jurisdiction.

INSTRUCTIONS

1. This certification is made under the provisions of 43 U.S.C. § 1744 and 30 U.S.C. §28-28k and the regulations thereunder (43 CFR Part 3830).
2. The claimant(s) must fill in the dates in paragraph 1 for the beginning and ending of the assessment year for which this waiver is sought.
3. The claimant(s) must fill in the date in paragraph 2 for the beginning of the assessment year for which this waiver is sought.
4. All claim and site names and BLM serial numbers must be listed for the mining claims, mill sites, and tunnel sites for which the waiver is sought.
5. All owners of the mining claims, mill sites, and tunnel sites and their addresses must be given.
6. This waiver form must be signed by all the claimants or their designated agent, in original form. If an agent is designated, a notarized designation of agent, signed by all of the claimants with proper address given, must be submitted with this waiver.
7. This form must be filed no later than September 1st for the upcoming assessment year in the BLM State Office where the mining claims or sites are recorded, or the waiver cannot be granted by the BLM. (Example: To obtain a waiver for the assessment year 2012, which begins on September 1, 2011, you must qualify for and file for a waiver no later than September 1, 2011, in the proper BLM State Office.)
8. For all mining claims which require assessment work, you must record an affidavit of labor on or before the December 30th immediately following the filing of this waiver. For all other mining claims or sites waived, you must record a notice of intent to hold on or before the December 30th immediately following the filing of this waiver.
9. Mill and tunnel sites may also be listed on this waiver and be waived from payment of the maintenance fee. A notice of intent to hold for these sites is required to be filed by the December 30th following the filing of this waiver.

210-018-0000-0015
 210-018-0000-0015
 210-018-0000-0015

210-018-0000-0015
 210-018-0000-0015

FOR OFFICIAL USE ONLY

When Recorded Return Document to:

430175

Northcrest

Hold for pick up

Check here is this is a change of address.

Telephone: _____

E-mail address: _____

AFFIDAVIT OF PERFORMANCE OF ANNUAL WORK

- 1. State of Arizona, County of YAVAPAI ss:
- 2. I (Name) Northcrest
- 3. Reside at (Address) 303 E Gurley Street

RECEIVED
 BLM AZ STATE OFFICE
 2010 AUG 28 A 9:28
 PHOENIX, ARIZONA
 BLM
 Date
 Stamp

City Prescott County YAVAPAI

State AZ Zip 86301 being duly sworn, depose and say that I am a citizen of the United States, more than eighteen years of age, and that all of the facts set forth in this affidavit, subject to the provisions and penalties of 18 U.S.C. 1001 pertaining to the filing of false, fictitious, or fraudulent statements with the United States, are true and correct according to the best of my knowledge, information and belief.

4. Owner's name and address (If not shown in Items 1-3 above). N/A

5. That I am personally acquainted with the mining claim(s). The work and improvements were made by and at the expense of the owner(s) of said claim(s). Said contiguous group of claims, listed on this document, are situated in the Turkey Creek (optional) Mining District; YAVAPAI County, Arizona.

Line No.	AMC NUMBER	CLAIM/SITE NAME	COUNTY RECORDER DATA (If available)	TWP	RNG	SEC
1	430175	Northcrest-1-8 NC1	2014-0058441	12N	1W	8
2	430176	NC2	2014-0058441	12N	1W	8
3	430177	NC3	2014-0058441	12N	1W	8
4	430178	NC4	2014-0058441	12N	1W	8
5	430179	NC5	2014-0058441	12N	1W	8
6	430180	NC6	2014-0058441	12N	1W	8

Form: MCF108
Revised July 2014
Page 1 of 2

ENTERED

AUG 29 2018

BY: RAM

RECEIVED
 31 MAR STATE OFFICE
 2018 AUG 28 A 9:28
 PHOENIX, ARIZONA
 BLM
 Date
 Stamp

7	430181	NC7	2014-0058441	12N	1W	8
8	430182	NC8	2014-0058441	12N	1W	8
9	/	/	/	/	/	/
10	/	/	/	/	/	/

6. That between the dates starting at 12 o'clock noon on September 1, 20 17 and ending at 12 o'clock noon on September 1, 20 18 at least \$ 1370.00 dollars worth of work and improvements were done and performed upon said claim(s) or upon one or more of a contiguous group of claims for the benefit of all, wholly or partly outside of a contiguous group of claims for the benefit of all, not including the location work.

7. That the following persons were employed to perform the work and improvements described herein: _____

Hired independent contractors

8. That the work and improvements performed were: removed trash, debris and some rocks from the site and the road, improve the road.

9. Dated: 08/28/18 Signature: _____

SUBSCRIBED AND SWORN TO before me, a Notary Public, this 28 day of August 20 18

By: OLGA CHAIKHEEVA
Manager for Noethercrest
 Notary Public _____

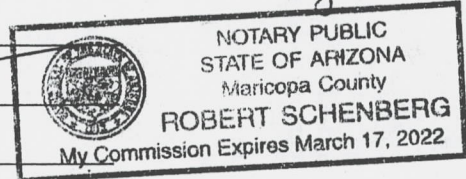

My Commission Expires 03/17/2022

No. of Claims: 8 x \$10 = 80
 Check No.: _____ Init. PER
 Receipt No.: 4247149
 For BLM Use Only

Bureau of Land Management
 Arizona State Office
www.blm.gov/az

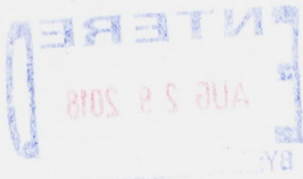

United States Department of the Interior
Bureau of Land Management
 DIV OF LANDS, MINRLS & ENERGY
 ONE N CENTRAL AVE
 PHOENIX, AZ 85004 -4427
 Phone: 602-417-9200

Receipt

No: 4247149

Transaction #: 4362615	
Date of Transaction: 08/28/2018	
CUSTOMER:	
NORTHCREST 303 E GURLEY ST PRESCOTT,AZ 86301-3804 US	

LINE #	QTY	DESCRIPTION	REMARKS	UNIT PRICE	TOTAL
1	1.00	LOCATABLE MINERALS / MINING CLAIMS-NOT NEW-UNADJUD,ONE AUTH NO. ONLY / MINING CLAIM MONEY RECEIVED CASES: AMC430175/\$80.00	2018 POL AND WAIVER/8	- n/a -	80.00
TOTAL:					\$80.00

PAYMENT INFORMATION					
1	AMOUNT:	80.00	POSTMARKED:	N/A	
	TYPE:	CASH	RECEIVED:	08/28/2018	
	NAME:	NORTHCREST 303 E GURLEY ST PRESCOTT AZ 86301-3804 US			

REMARKS

This receipt was generated by the automated BLM Collections and Billing System and is a paper representation of a portion of the official electronic record contained therein.

UNITED STATES
DEPARTMENT OF THE INTERIOR
BUREAU OF LAND MANAGEMENT

595

PER Amc 430175

MAINTENANCE FEE WAIVER CERTIFICATION

FORM APPROVED
OMB NO. 1004-0114
Expires: October 31, 2016

SEE INSTRUCTIONS ON PAGE 2

1. This small miner waiver is filed for the assessment year beginning on September 1, 2017 and ending on September 1, 2018.
2. The undersigned and all related parties owned ten or fewer mining claims, mill, or tunnel sites located and maintained on Federal lands in the United States of America on September 1, 2017.
3. The undersigned have performed the assessment work required by law for each mining claim listed prior to filing this waiver and understand that by filing this form, the undersigned must file an affidavit of assessment work with the Bureau of Land Management (BLM) by the December 30th following the filing of this waiver.
4. The undersigned understand that if the assessment work obligation has not yet come due under 30 U.S.C. 28 (for those claims in their first assessment year only), a notice of intent to hold reciting this condition must be recorded by the December 30th following the filing of this waiver.
5. The undersigned understand that mill and tunnel sites may also be listed on this waiver and be waived from payment of the maintenance fee, and that a notice of intent to hold for these sites is required to be filed with the BLM by the December 30th following the filing of this waiver.
6. The undersigned understand and acknowledge that pursuant to 43 U.S.C. 1212 and 18 U.S.C. 1001, the filing or recording of a false, fictitious, or fraudulent document with the BLM may result in a fine of up to \$250,000, a prison term not to exceed five years, or both.
7. The mining claims, mill or tunnel sites for which this waiver from payment of the maintenance fees is requested are:

	CLAIM OR SITE NAME		BLM RECORDATION SERIAL NUMBER
1.	Northcrest NC #1	✓	AMC 430175
2.	Northcrest NC #2		AMC 430176
3.	Northcrest NC #3		AMC 430177
4.	Northcrest NC #4		AMC 430178
5.	Northcrest NC #5		AMC 430179
6.	Northcrest NC #6		AMC 430180
7.	Northcrest NC #7		AMC 430181
8.	Northcrest NC #8		AMC 430182
9.	/		/
10.	/		/

The owner(s) (claimants) of the above mining claims and sites are:

Northcrest

(Owner's Name - Please Print)

303 East Gurley Street

(Owner's Mailing Address)

Manager for Northcrest

[Signature]
(Owner's Signature)

Prescott

(City)

AZ

(State)

86301

(Zip Code)

*Original
Waiver
Per
FOR*

(Owner's Name - Please Print)

(Owner's Mailing Address)

(Owner's Name - Please Print)

(Owner's Mailing Address)

(Owner's Name - Please Print)

(Owner's Mailing Address)

(Owner's Signature)

(City)

(State)

(Zip Code)

(Owner's Signature)

(City)

(State)

(Zip Code)

(Owner's Signature)

(City)

(State)

(Zip Code)

2013 AUG 24 11:16
PHOENIX ARIZONA
RECEIVED
BLM AZ STATE OFFICE

AT 9/13/17

(Owner's Name - Please Print)

(Owner's Signature)

(Owner's Mailing Address)

(City)

(State)

(Zip Code)

(Owner's Name - Please Print)

(Owner's Signature)

(Owner's Mailing Address)

(City)

(State)

(Zip Code)

(Owner's Name - Please Print)

(Owner's Signature)

(Owner's Mailing Address)

(City)

(State)

(Zip Code)

(Owner's Name - Please Print)

(Owner's Signature)

(Owner's Mailing Address)

(City)

(State)

(Zip Code)

18 U.S.C. 1001 and 43 U.S.C. 1212 make it a crime for any person knowingly and willfully to make to any department or agency of the United States any false, fictitious or fraudulent statements or representations as to any matter within its jurisdiction.

INSTRUCTIONS

1. This certification is made under the provisions of 43 U.S.C. § 1744 and 30 U.S.C. §28-28k and the regulations thereunder (43 CFR Part 3830).
2. The claimant(s) must fill in the dates in paragraph 1 for the beginning and ending of the assessment year for which this waiver is sought.
3. The claimant(s) must fill in the date in paragraph 2 for the beginning of the assessment year for which this waiver is sought.
4. All claim and site names and BLM serial numbers must be listed for the mining claims, mill sites, and tunnel sites for which the waiver is sought.
5. All owners of the mining claims, mill sites, and tunnel sites and their addresses must be given.
6. This waiver form must be signed by all the claimants or their designated agent, in original form. If an agent is designated, a notarized designation of agent, signed by all of the claimants with proper address given, must be submitted with this waiver.
7. This form must be filed no later than September 1st for the upcoming assessment year in the BLM State Office where the mining claims or sites are recorded, or the waiver cannot be granted by the BLM. (Example: To obtain a waiver for the assessment year 2012, which begins on September 1, 2011, you must qualify for and file for a waiver no later than September 1, 2011, in the proper BLM State Office.)
8. For all mining claims which require assessment work, you must record an affidavit of labor on or before the December 30th immediately following the filing of this waiver. For all other mining claims or sites waived, you must record a notice of intent to hold on or before the December 30th immediately following the filing of this waiver.
9. Mill and tunnel sites may also be listed on this waiver and be waived from payment of the maintenance fee. A notice of intent to hold for these sites is required to be filed by the December 30th following the filing of this waiver.

PHOENIX, ARIZONA
2011 AUG 24 AM 11:17
RECEIVED
BLM STATE OFFICE

FOR OFFICIAL USE ONLY

When Recorded Return Document to:

Northcrest

Amc430175

Hold for pick up

Check here if this is a change of address.

Telephone: _____

E-mail address: _____

AFFIDAVIT OF PERFORMANCE OF ANNUAL WORK

1. State of Arizona, County of YAVAPAI ss:

2. I (Name) Northcrest

3. Reside at (Address) 303 E Gwaley Street

City Prescott County YAVAPAI

State AZ zip 86301 being duly sworn, depose and say that I am a citizen of the United States, more than eighteen years of age, and that all of the facts set forth in this affidavit, subject to the provisions and penalties of 18 U.S.C. 1001 pertaining to the filing of false, fictitious, or fraudulent statements with the United States, are true and correct according to the best of my knowledge, information and belief.

4. Owner's name and address (if not shown in Items 1-3 above). N/A

5. That I am personally acquainted with the mining claim(s). The work and improvements were made by and at the expense of the owner(s) of said claim(s). Said contiguous group of claims, listed on this document, are situated in the Turkey Creek (optional) Mining District; YAVAPAI County, Arizona.

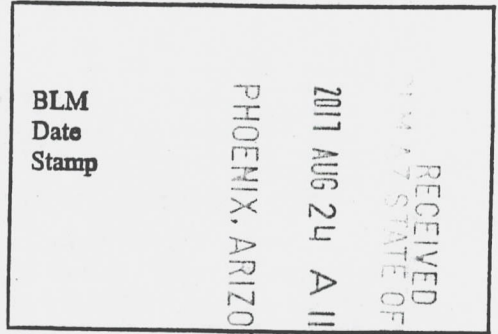

Line No.	AMC NUMBER	CLAIM/SITE NAME	COUNTY RECORDER DATA (if available)	TWP	RNG	SEC
1	430175	Northcrest 1-8 NC1	2014-0058441	12N	1W	8
2	430176	NC2	2014-0058441	12N	1W	8
3	430177	NC3	2014-0058441	12N	1W	8
4	430178	NC4	2014-0058441	12N	1W	8
5	430179	NC5	2014-0058441	12N	1W	8
6	430180	NC6	2014-0058441	12N	1W	8

Maintenance Fee Waiver attached

Form: MCF108
Revised July 2014
Page 1 of 2

AT 9/14/17

RECEIVED
 THE ARIZONA STATE OFFICE
 PHOENIX, ARIZONA
 2017 AUG 24 AM 11:16
 BLM
 Date
 Stamp

7	430181	NC 7	2014-0058441	12N	1W	8
8	430182	NC 8	2014-0058441	12N	1W	8
9						
10						

6. That between the dates starting at 12 o'clock noon on September 1, 20 16 and ending at 12 o'clock noon on September 1, 20 17 at least \$ 1,290.00 dollars worth of work and improvements were done and performed upon said claim(s) or upon one or more of a contiguous group of claims for the benefit of all, wholly or partly outside of a contiguous group of claims for the benefit of all, not including the location work.

7. That the following persons were employed to perform the work and improvements described herein: _____
Hired independent contractors

8. That the work and improvements performed were: improve and fix the road
Removed trash, debris and some rocks from
the site.

9. Dated: 08.24.17 Signature: _____

SUBSCRIBED AND SWORN TO before me, a Notary Public, this 24th day of August 20 17

By: OLGA CHAIKHEVA - Trustee for Northcrest.

Notary Public _____

My Commission Expires 07/28/2020

Bureau of Land Management
 Arizona State Office
www.blm.gov/az

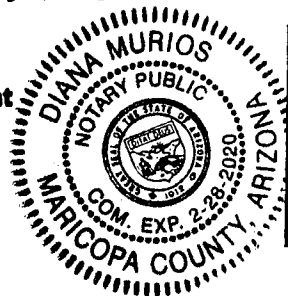

No. of Claims: 8 x \$10 = 80⁰⁰
 Check No.: M3H Init. FET
 Receipt No.: 3954960
 For BLM Use Only

Form: MCF108
 Revised July 2014
 Page 2 of 2

United States Department of the Interior
Bureau of Land Management
 DIV OF LANDS, MINRLS & ENERGY
 ONE N CENTRAL AVE
 PHOENIX, AZ 85004 -4427
 Phone: 602-417-9200

Receipt

No: 3954960

Transaction #: 4064728	
Date of Transaction: 08/24/2017	
CUSTOMER:	
NORTHCREST 303 E GURLEY ST PRESCOTT, AZ 86301-3804 US	

LINE #	QTY	DESCRIPTION	REMARKS	UNIT PRICE	TOTAL
1	1.00	LOCATABLE MINERALS / MINING CLAIMS-NOT NEW-UNADJUD, ONE AUTH NO. ONLY / MINING CLAIM MONEY RECEIVED CASES: AMC430175/\$80.00	2018 AFFADAVIT/8 AND WAIVER	- n/a -	80.00
TOTAL:					\$80.00

PAYMENT INFORMATION			
1	AMOUNT:	80.00	POSTMARKED: N/A
	TYPE:	CASH	RECEIVED: 08/24/2017
	NAME:	NORTHCREST 303 E GURLEY ST PRESCOTT AZ 86301-3804 US	

REMARKS

This receipt was generated by the automated BLM Collections and Billing System and is a paper representation of a portion of the official electronic record contained therein.

When Recorded Return Document No:

Northcrest

430175

Hold for pick up

Check here if this is a change of address.

Telephone: _____

E-mail address: _____

AFFIDAVIT OF PERFORMANCE OF ANNUAL WORK

1. State of Arizona, County of YAVAPAI ss:

2. I (Name) Northcrest

3. Reside at (Address) 303 E Gurley Street

City Prescott County YAVAPAI

RECEIVED
BLM AZ STATE OFFICE
2016 AUG 30 P 1:18
PHOENIX, ARIZONA
BLM
Date
Stamp

State AZ zip 85301 being duly sworn, depose and say that I am a citizen of the United States, more than eighteen years of age, and that all of the facts set forth in this affidavit, subject to the provisions and penalties of 18 U.S.C. 1001 pertaining to the filing of false, fictitious, or fraudulent statements with the United States, are true and correct according to the best of my knowledge, information and belief.

4. Owner's name and address (if not shown in Items 1-3 above). _____

N/A

5. That I am personally acquainted with the mining claim(s). The work and improvements were made by and at the expense of the owner(s) of said claim(s). Said contiguous group of claims, listed on this document, are situated in the

Turkey Creek (optional) Mining District; YAVAPAI County, Arizona.

Line No.	AMC NUMBER	CLAIM/SITE NAME	COUNTY RECORDER DATA (If available)	TWP	RNG	SEC
1	430175	Northcrest 1-8 NC1	2014-0058441	12N	1W	8
2	430176	NC2	2014-0058441	12N	1W	8
3	430177	NC3	2014-0058441	12N	1W	8
4	430178	NC4	2014-0058441	12N	1W	8
5	430179	NC5	2014-0058441	12N	1W	8
6	430180	NC6	2014-0058441	12N	1W	8

Form MCF108
Revised July 2014
Page 1 of 2

RECEIVED
BLM AZ STATE OFFICE

2016 AUG 30 P 1:18
PHOENIX, ARIZONA

BLM
Date
Stamp

7	430181	NCT	2014-0058441	12N	1W	8
8	430182	NC8	2014-0058441	12N	1W	8
9	/	/	/	/	/	/
10	/	/	/	/	/	/

6. That between the dates starting at 12 o'clock noon on September 1, 20 15 and ending at 12 o'clock noon on September 1, 20 16 at least \$ 1,160.00 dollars worth of work and improvements were done and performed upon said claim(s) or upon one or more of a contiguous group of claims for the benefit of all, wholly or partly outside of a contiguous group of claims for the benefit of all, not including the location work.

7. That the following persons were employed to perform the work and improvements described herein: _____

Hired independent contractors

8. That the work and improvements performed were: removed rocks, trash and debris from the site. Improve and fix the road

9. Dated: 08.30.16 Signature: _____

SUBSCRIBED AND SWORN TO before me, a Notary Public, this 30 day of Aug 20 16

By: Olga Chaikheeva, Trustee for Northcrest

Notary Public _____

My Commission Expires Jan 11 2019

Bureau of Land Management
Arizona State Office
www.blm.gov/az

Jonathan Dittie
Notary Public
Maricopa County, Arizona
My Comm. Expires 01-11-19



No. of Claims: 8 x \$10 = 80.00
 Check No.: Cash Init. JMC
 Receipt No.: 3646937
 For BLM Use Only

Form: MCF108
Revised July 2014
Page 2 of 2

United States Department of the Interior
Bureau of Land Management
 DIV OF LANDS, MINRLS & ENERGY
 ONE N CENTRAL AVE
 PHOENIX, AZ 85004 -4427
 Phone: 602-417-9200

Receipt

No: 3646937

Transaction #: 3750923	
Date of Transaction: 08/30/2016	
CUSTOMER:	
NORTHCREST 303 E GURLEY ST PRESCOTT, AZ 86301-3804 US	

LINE #	QTY	DESCRIPTION	REMARKS	UNIT PRICE	TOTAL
1	1.00	LOCATABLE MINERALS / MINING CLAIMS- NOT NEW-UNADJUD, ONE AUTH NO. ONLY / MINING CLAIM MONEY RECEIVED CASES: AMC430175/\$80.00	POL 2016/8 WAV	- n/a -	80.00
TOTAL:					\$80.00

PAYMENT INFORMATION					
1	AMOUNT:	80.00	POSTMARKED:	N/A	
	TYPE:	CASH	RECEIVED:	08/30/2016	
	NAME:	NORTHCREST 303 E GURLEY ST PRESCOTT AZ 86301-3804 US			

REMARKS

This receipt was generated by the automated BLM Collections and Billing System and is a paper representation of a portion of the official electronic record contained therein.

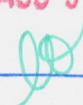
ENTERED
 AUG 31 2016
 BY: 

REGISTERED AS A
TRADE NAME. NOT
COMPANY.

CAN'T READ MANAGER'S
NAME

UNITED STATES
DEPARTMENT OF THE INTERIOR
BUREAU OF LAND MANAGEMENT
MAINTENANCE FEE WAIVER CERTIFICATION

501

[Handwritten signature]

FORM APPROVED
OMB NO. 1004-0114
Expires: October 31, 2016

430175

SEE INSTRUCTIONS ON PAGE 2

- This small miner waiver is filed for the assessment year beginning on September 1, 2016 and ending on September 1, 2017.
- The undersigned and all related parties owned ten or fewer mining claims, mill, or tunnel sites located and maintained on Federal lands in the United States of America on September 1, 2016.
- The undersigned have performed the assessment work required by law for each mining claim listed prior to filing this waiver and understand that by filing this form, the undersigned must file an affidavit of assessment work with the Bureau of Land Management (BLM) by the December 30th following the filing of this waiver.
- The undersigned understand that if the assessment work obligation has not yet come due under 30 U.S.C. 28 (for those claims in their first assessment year only), a notice of intent to hold reciting this condition must be recorded by the December 30th following the filing of this waiver.
- The undersigned understand that mill and tunnel sites may also be listed on this waiver and be waived from payment of the maintenance fee, and that a notice of intent to hold for these sites is required to be filed with the BLM by the December 30th following the filing of this waiver.
- The undersigned understand and acknowledge that pursuant to 43 U.S.C. 1212 and 18 U.S.C. 1001, the filing or recording of a false, fictitious, or fraudulent document with the BLM may result in a fine of up to \$250,000, a prison term not to exceed five years, or both.
- The mining claims, mill or tunnel sites for which this waiver from payment of the maintenance fees is requested are:

CLAIM OR SITE NAME		BLM RECORDATION SERIAL NUMBER	
1.	Northcrest NC#1	AMC	430175 ✓
2.	Northcrest NC#2	AMC	430176
3.	Northcrest NC#3	AMC	430177
4.	Northcrest NC#4	AMC	430178
5.	Northcrest NC#5	AMC	430179
6.	Northcrest NC#6	AMC	430180
7.	Northcrest NC#7	AMC	430181
8.	Northcrest NC#8	AMC	430182
9.	/	/	/
10.	/	/	/

The owner(s) (claimants) of the above mining claims and sites are:

Manager for Northcrest

Northcrest
(Owner's Name - Please Print)
303 East Gurley Street
(Owner's Mailing Address)

[Signature]
(Owner's Signature)
Prescott AZ 86301
(City) (State) (Zip Code)

(Owner's Name - Please Print)
(Owner's Mailing Address)

(Owner's Signature)
(City) (State) (Zip Code)

(Owner's Name - Please Print)
(Owner's Mailing Address)

(Owner's Signature)
(City) (State) (Zip Code)

(Owner's Name - Please Print)
(Owner's Mailing Address)

(Owner's Signature)
(City) (State) (Zip Code)

PHOENIX, ARIZONA
2016 AUG 30 1:18
RECEIVED
BLM AZ STATE OFFICE

ENTERED
SEP 09 2016
BY: *[Signature]*

(Continued on page 2)

[Handwritten initials]

(Owner's Name - Please Print)	(Owner's Signature)
(Owner's Mailing Address)	(City) (State) (Zip Code)
(Owner's Name - Please Print)	(Owner's Signature)
(Owner's Mailing Address)	(City) (State) (Zip Code)
(Owner's Name - Please Print)	(Owner's Signature)
(Owner's Mailing Address)	(City) (State) (Zip Code)
(Owner's Name - Please Print)	(Owner's Signature)
(Owner's Mailing Address)	(City) (State) (Zip Code)

18 U.S.C. 1001 and 43 U.S.C. 1212 make it a crime for any person knowingly and willfully to make to any department or agency of the United States any false, fictitious or fraudulent statements or representations as to any matter within its jurisdiction.

INSTRUCTIONS

1. This certification is made under the provisions of 43 U.S.C. § 1744 and 30 U.S.C. §28-28k and the regulations thereunder (43 CFR Part 3830).
2. The claimant(s) must fill in the dates in paragraph 1 for the beginning and ending of the assessment year for which this waiver is sought.
3. The claimant(s) must fill in the date in paragraph 2 for the beginning of the assessment year for which this waiver is sought.
4. All claim and site names and BLM serial numbers must be listed for the mining claims, mill sites, and tunnel sites for which the waiver is sought.
5. All owners of the mining claims, mill sites, and tunnel sites and their addresses must be given.
6. This waiver form must be signed by all the claimants or their designated agent, in original form. If an agent is designated, a notarized designation of agent, signed by all of the claimants with proper address given, must be submitted with this waiver.
7. This form must be filed no later than September 1st for the upcoming assessment year in the BLM State Office where the mining claims or sites are recorded, or the waiver cannot be granted by the BLM. (Example: To obtain a waiver for the assessment year 2012, which begins on September 1, 2011, you must qualify for and file for a waiver no later than September 1, 2011, in the proper BLM State Office.)
8. For all mining claims which require assessment work, you must record an affidavit of labor on or before the December 30th immediately following the filing of this waiver. For all other mining claims or sites waived, you must record a notice of intent to hold on or before the December 30th immediately following the filing of this waiver.
9. Mill and tunnel sites may also be listed on this waiver and be waived from payment of the maintenance fee. A notice of intent to hold for these sites is required to be filed by the December 30th following the filing of this waiver.

RECEIVED
 BLM AZ STATE OFFICE
 2016 AUG 30 P 1:18
 PHOENIX, ARIZONA

FOR OFFICIAL USE ONLY

482

[Handwritten signature]

430175
FORM APPROVED
OMB NO. 1004-0114
Expires: October 31, 2016

MAINTENANCE FEE WAIVER CERTIFICATION

SEE INSTRUCTIONS ON PAGE 2

- This small miner waiver is filed for the assessment year beginning on September 1, 2015 and ending on September 1, 2016.
- The undersigned and all related parties owned ten or fewer mining claims, mill, or tunnel sites located and maintained on Federal lands in the United States of America on September 1, 2015.
- The undersigned have performed the assessment work required by law for each mining claim listed prior to filing this waiver and understand that by filing this form, the undersigned must file an affidavit of assessment work with the Bureau of Land Management (BLM) by the December 30th following the filing of this waiver.
- The undersigned understand that if the assessment work obligation has not yet come due under 30 U.S.C. 28 (for those claims in their first assessment year only), a notice of intent to hold reciting this condition must be recorded by the December 30th following the filing of this waiver.
- The undersigned understand that mill and tunnel sites may also be listed on this waiver and be waived from payment of the maintenance fee, and that a notice of intent to hold for these sites is required to be filed with the BLM by the December 30th following the filing of this waiver.
- The undersigned understand and acknowledge that pursuant to 43 U.S.C. 1212 and 18 U.S.C. 1001, the filing or recording of a false, fictitious, or fraudulent document with the BLM may result in a fine of up to \$250,000, a prison term not to exceed five years, or both.
- The mining claims, mill or tunnel sites for which this waiver from payment of the maintenance fees is requested are:

	CLAIM OR SITE NAME	BLM RECORDATION SERIAL NUMBER
1.	Northcrest NC#1	AMC 430175 ✓
2.	Northcrest NC#2	AMC 430176
3.	Northcrest NC#3	AMC 430177
4.	Northcrest NC#4	AMC 430178
5.	Northcrest NC#5	AMC 430179
6.	Northcrest NC#6	AMC 430180
7.	Northcrest NC#7	AMC 430181
8.	Northcrest NC#8	AMC 430182
9.	/	/
10.	/	/

The owner(s) (claimants) of the above mining claims and sites are:

Manager for Northcrest

Northcrest
 (Owner's Name - Please Print)
 303 East Gurley Street
 (Owner's Mailing Address)

[Signature]
 Olga Chaikheeva (Owner's Signature)
 Prescott AZ 86301
 (City) (State) (Zip Code)

/ (Owner's Name - Please Print)
 / (Owner's Mailing Address)

/ (Owner's Signature)
 / (City) (State) (Zip Code)

/ (Owner's Name - Please Print)
 / (Owner's Mailing Address)

/ (Owner's Signature)
 / (City) (State) (Zip Code)

/ (Owner's Name - Please Print)
 / (Owner's Mailing Address)

/ (Owner's Signature)
 / (City) (State) (Zip Code)

ENTERED
 SEP 10 2015
 BY: *[Signature]*

RECEIVED
 BLM AZ STATE OFFICE
 HOENIR, ARIZONA
 2015 SEP 28 11:09

NW
9/10/2015
[Signature]

(Owner's Name - Please Print)	(Owner's Signature)
(Owner's Mailing Address)	(City) (State) (Zip Code)
(Owner's Name - Please Print)	(Owner's Signature)
(Owner's Mailing Address)	(City) (State) (Zip Code)
(Owner's Name - Please Print)	(Owner's Signature)
(Owner's Mailing Address)	(City) (State) (Zip Code)
(Owner's Name - Please Print)	(Owner's Signature)
(Owner's Mailing Address)	(City) (State) (Zip Code)

18 U.S.C. 1001 and 43 U.S.C. 1212 make it a crime for any person knowingly and willfully to make to any department or agency of the United States any false, fictitious or fraudulent statements or representations as to any matter within its jurisdiction.

INSTRUCTIONS

1. This certification is made under the provisions of 43 U.S.C. § 1744 and 30 U.S.C. §28-28k and the regulations thereunder (43 CFR Part 3830).
2. The claimant(s) must fill in the dates in paragraph 1 for the beginning and ending of the assessment year for which this waiver is sought.
3. The claimant(s) must fill in the date in paragraph 2 for the beginning of the assessment year for which this waiver is sought.
4. All claim and site names and BLM serial numbers must be listed for the mining claims, mill sites, and tunnel sites for which the waiver is sought.
5. All owners of the mining claims, mill sites, and tunnel sites and their addresses must be given.
6. This waiver form must be signed by all the claimants or their designated agent, in original form. If an agent is designated, a notarized designation of agent, signed by all of the claimants with proper address given, must be submitted with this waiver.
7. This form must be filed no later than September 1st for the upcoming assessment year in the BLM State Office where the mining claims or sites are recorded, or the waiver cannot be granted by the BLM. (Example: To obtain a waiver for the assessment year 2012, which begins on September 1, 2011, you must qualify for and file for a waiver no later than September 1, 2011, in the proper BLM State Office.)
8. For all mining claims which require assessment work, you must record an affidavit of labor on or before the December 30th immediately following the filing of this waiver. For all other mining claims or sites waived, you must record a notice of intent to hold on or before the December 30th immediately following the filing of this waiver.
9. Mill and tunnel sites may also be listed on this waiver and be waived from payment of the maintenance fee. A notice of intent to hold for these sites is required to be filed by the December 30th following the filing of this waiver.

PHOENIX, ARIZONA
 2015 AUG 28 11:10
 RECEIVED
 BLM AZ STATE OFFICE

FOR OFFICIAL USE ONLY

AFFIDAVIT OF ANNUAL ASSESSMENT WORK

430175

WHEN RECORDED, MAIL DOCUMENT TO:

NAME: Northcrest

ADDRESS: 303 E. Gurley Street

CITY, STATE, ZIP: Prescott, AZ 86301

FOR COUNTY RECORDER'S USE

No. of Claims 8
x \$10/claim 80-
Total due BLM \$ 800-

TO ALL WHOM IT MAY CONCERN:

1. The undersigned certifies that at least \$100 per claim was expended for development, labor and improvements, or equivalent value added, as the annual assessment work for the assessment year ending September 1, 2015 for the following contiguous unpatented mining claim(s), located in the County of YAVAPAI, in the State of ARIZONA.

BLM Serial No.	Name of Claim	Tp	Rg	Sec	Mer	County Recordation Book and Page No.	Date
430175	Northcrest 1	12N	1W	8		2014-0058441	
430176	Northcrest 2	12N	1W	8		2014-0058441	
430177	Northcrest 3	12N	1W	8		2014-0058441	
430178	Northcrest 4	12N	1W	8		2014-0058441	
430179	Northcrest 5	12N	1W	8		2014-0058441	
430180	Northcrest 6	12N	1W	8		2014-0058441	
430181	Northcrest 7	12N	1W	8		2014-0058441	
430182	Northcrest 8	12N	1W	8		2014-0058441	
						PHOENIX, ARIZONA	
						2015 AUG 28 A 11:10	

Maintenance fee waiver certificat attached

(Continued on page 2)

ENTERED
AUG 31 2015
BY: ee

RECEIVED
BLM AZ STATE OFFICE

#3379614

2. Type of labor and improvements (specify what was done and give the total value for that labor and improvement to show at least \$100 for each claim). If a geological, geochemical, or geophysical survey was performed, as per 30 U.S.C. 28-1, reference the title of the report of survey, give cost and date of the survey and report, and indicate it was filed with the County Recorder:

Description of Work Performed	Value of Work Performed	Date Work Was Performed
Improve AND fix the road	\$ 869.00	04/10-13/2015
Remove debris, rocks, trash from the site	\$ 411.00	05/15-17/2015

3. Name and mailing address of each person who performed the labor and improvements:

Name (please print)

Current Mailing Address (please print)

Olga Chaikheeva

303 E Gurley St., Prescott, AZ 86301

4. Name and mailing address of each person who holds and claims the subject mining claim(s) for the valuable minerals contained therein. Be sure to indicate if there is a change of address:

Name (please print)

Current Mailing Address (please print)

Northcrest

303 E Gurley St., Prescott, AZ 86301

RECEIVED
 PLM AZ STATE OFFICE
 2015 AUG 28 A 11:10
 PHOENIX, ARIZONA

5. The undersigned testifies that on the date of MAY 17, 2015, all monuments required by law were erected upon the subject claim(s), and all notices required by law were posted on the subject claim(s) or copies thereof were in place, and at said date, each corner monument bore or contained

markings sufficient to appropriately designate the corner of the claim to which it pertains and the name of the claim(s).

I hereby certify under penalty of perjury under the laws of the State of Arizona that the foregoing statements are true and correct:

[Signature] Date: 08/28/2015
(Signature of person responsible for above statement)

Title 18 U.S.C. 1001 and 43 U.S.C. 1212 make it a crime for any person knowingly and willfully to make to any department or agency of the United States any false, fictitious or fraudulent statements or representations as to any matter within its jurisdiction.

Notary Block

SUBSCRIBED AND SWORN TO before me, this 28th day of August 20 15

By: [Signature]
(Signature of Affiant)

Title: Notary Public

My Commission Expires: 2/8/19

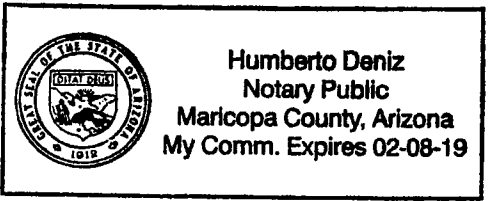

INSTRUCTIONS

1. This is an optional form that may be used to satisfy the requirements for the Bureau of Land Management (BLM) under the provisions of 43 U.S.C. §1744 and 30 U.S.C. §28-28d and the regulations thereunder (43 CFR part 3835). Since local and State laws may vary, you should contact your local and State agencies where the claims are located to ensure all applicable laws and requirements are satisfied.
2. The claimant(s) must fill in the date in paragraph 1 for the applicable assessment year and the county and state where the claims are located.
3. All claim names, BLM serial numbers, legal descriptions, and original county recording information must be listed for the claims pertaining to this assessment notice.
4. The claimant(s) must complete paragraph 2 listing all labor or improvements which was performed on or did benefit the subject mining claims. The value and date of the labor or improvements must also be listed. The total amount of labor or improvements can be listed, but the total expenditure must equal at least \$100 for each claim.
5. The names and current mailing addresses of the person(s) performing the labor shall be listed in paragraph 3.
6. The name and current mailing address of each owner (claimant) of the claims shall be listed in paragraph 4. The mailing address shall be the owner's address and not the address of an agent or anyone representing the claimant. Be sure to note if there has been a change of address.
7. Paragraph 5 shall be completed to show the date it was verified that all monuments required by law were properly erected, all notices were posted, and that corners were appropriately designated for all claims listed.
8. An exact legible reproduction or duplicate (other than microfilm or other electronic media) of this affidavit or another type of affidavit of assessment work that you file or will file in the county where each claim is located, must be filed with the BLM on or before December 30 of the calendar year in which the assessment year ends. For mill or tunnel sites, a separate notice of intent to hold must be filed with the BLM on or before December 30. Requirements for filing a notice of intent to hold can be found at 43 CFR 3835.33.
9. A processing fee of \$10 for each claim listed must be remitted to the BLM along with this or any other affidavit of assessment work.

NOTICES

THE PRIVACY ACT and 43 CFR 2.48(d) require that you be furnished with the following information in connection with the information requested by this form.

AUTHORITY: 30 U.S.C. §28-28d and 43 CFR part 3835 permit collection of the information requested by this form.

PRINCIPAL PURPOSE: The BLM will use the information you provide to document compliance with 43 U.S.C. 1744 and that assessment work has been completed in accordance with 30 U.S.C. § 28-28d and 43 CFR part 3835 in lieu of paying the maintenance fee for the mining claims listed on this form.

ROUTINE USES: The BLM will only disclose this information in accordance with the provisions at 43 CFR 2.56(b) and (c).

EFFECT OF NOT PROVIDING INFORMATION: Disclosure of the requested information is required by 30 U.S.C. § 28-28d and 43 CFR part 3835 for claimants qualified to perform assessment work in lieu of paying the maintenance fee. Failure to submit all the requested information or to complete this form will delay the BLM's processing of the form and may preclude the BLM's acceptance of the assessment work information, which may result in forfeiture of the mining claim(s) by the claimant.

THE PAPERWORK REDUCTION ACT requires us to inform you that:

Use of this form is optional. You must perform assessment if a waiver to pay the maintenance fee has been requested. This form is provided to help you attest that annual assessment work has been completed in lieu of paying the maintenance fee for your claim(s). Submission of the requested information is necessary to obtain or retain a benefit.

You do not have to respond to this or any other Federal agency-sponsored information collection unless it displays a valid OMB control number.

BURDEN HOURS STATEMENT: The estimated public reporting burden for this form is 30 minutes per response, including the time for reviewing instructions, gathering and maintaining data, and completing and reviewing the form. You may submit comments regarding the burden estimate or any other aspect of this form to: U.S. Department of the Interior, Bureau of Land Management (1004-0114), Bureau Information Collection Clearance Officer (WO-630), 1849 C Street, N.W., Room 2134LM, Washington, D.C. 20240.

United States Department of the Interior
Bureau of Land Management
 LANDS/RECREATION & PLANNING
 ONE N CENTRAL AVE
 PHOENIX, AZ 85004 -2203
 Phone: 602-417-9200

Receipt

No: 3379614

Transaction #: 3477878	
Date of Transaction: 08/28/2015	
CUSTOMER:	
NORTHCREST 303 E GURLEY ST PRESCOTT, AZ 86301-3804 US	

LINE #	QTY	DESCRIPTION	REMARKS	UNIT PRICE	TOTAL
1	1.00	LOCATABLE MINERALS / MINING CLAIMS- NOT NEW-UNADJUD, ONE AUTH NO. ONLY / MINING CLAIM MONEY RECEIVED CASES: AMC430175/\$80.00	POL 2015/8 WAV	- n/a -	80.00
TOTAL:					\$80.00

PAYMENT INFORMATION					
1	AMOUNT:	80.00	POSTMARKED:	N/A	
	TYPE:	CASH	RECEIVED:	08/28/2015	
	NAME:	NORTHCREST 303 E GURLEY ST PRESCOTT AZ 86301-3804 US			

REMARKS

This receipt was generated by the automated BLM Collections and Billing System and is a paper representation of a portion of the official electronic record contained therein.

ENTERED
 AUG 31 2015
 BY: *ll*

UNITED STATES
DEPARTMENT OF THE INTERIOR
BUREAU OF LAND MANAGEMENT

3

430175

MAINTENANCE FEE WAIVER CERTIFICATION

FORM APPROVED
OMB NO. 1004-0114
Expires: October 31, 2016

SEE INSTRUCTIONS ON PAGE 2

- This small miner waiver is filed for the assessment year beginning on September 1, 2015 and ending on September 1, 2016.
- The undersigned and all related parties owned ten or fewer mining claims, mill, or tunnel sites located and maintained on Federal lands in the United States of America on September 1, 2015.
- The undersigned have performed the assessment work required by law for each mining claim listed prior to filing this waiver and understand that by filing this form, the undersigned must file an affidavit of assessment work with the Bureau of Land Management (BLM) by the December 30th following the filing of this waiver.
- The undersigned understand that if the assessment work obligation has not yet come due under 30 U.S.C. 28 (for those claims in their first assessment year only), a notice of intent to hold reciting this condition must be recorded by the December 30th following the filing of this waiver.
- The undersigned understand that mill and tunnel sites may also be listed on this waiver and be waived from payment of the maintenance fee, and that a notice of intent to hold for these sites is required to be filed with the BLM by the December 30th following the filing of this waiver.
- The undersigned understand and acknowledge that pursuant to 43 U.S.C. 1212 and 18 U.S.C. 1001, the filing or recording of a false, fictitious, or fraudulent document with the BLM may result in a fine of up to \$250,000, a prison term not to exceed five years, or both.
- The mining claims, mill or tunnel sites for which this waiver from payment of the maintenance fees is requested are:

	CLAIM OR SITE NAME	BLM RECORDATION SERIAL NUMBER
1.	Northcrest NC#1 ✓	AMC 430175
2.	Northcrest NC#2	430176
3.	Northcrest NC#3	430177
4.	Northcrest NC#4	430178
5.	Northcrest NC#5	430179
6.	Northcrest NC#6	430180
7.	Northcrest NC#7	430181
8.	Northcrest NC#8	430182
9.	/	
10.	/	

The owner(s) (claimants) of the above mining claims and sites are:

Manager for Northcrest

Northcrest

(Owner's Name - Please Print)

303 East Gwiley Street

(Owner's Mailing Address)

Olga Chaikheva Manager for Northcrest
Prescott AZ 86301
(City) (State) (Zip Code)

(Owner's Signature)

(Owner's Name - Please Print)

(Owner's Signature)

(Owner's Mailing Address)

(City)

(State)

(Zip Code)

(Owner's Name - Please Print)

(Owner's Signature)

(Owner's Mailing Address)

(City)

(State)

(Zip Code)

(Owner's Name - Please Print)

(Owner's Signature)

(Owner's Mailing Address)

(City)

(State)

(Zip Code)

(Continued on page 2)

ENTERED
AUG 31 2015
BY: [Signature]

PHOENIX, ARIZONA

2014 DEC 19 P 4: 09

RECEIVED
BLM AZ STATE OFFICE

NWV
8/31/2015
[Signature]

(Owner's Name - Please Print)

(Owner's Signature)

(Owner's Mailing Address)

(City)

(State)

(Zip Code)

(Owner's Name - Please Print)

(Owner's Signature)

(Owner's Mailing Address)

(City)

(State)

(Zip Code)

(Owner's Name - Please Print)

(Owner's Signature)

(Owner's Mailing Address)

(City)

(State)

(Zip Code)

(Owner's Name - Please Print)

(Owner's Signature)

(Owner's Mailing Address)

(City)

(State)

(Zip Code)

18 U.S.C. 1001 and 43 U.S.C. 1212 make it a crime for any person knowingly and willfully to make to any department or agency of the United States any false, fictitious or fraudulent statements or representations as to any matter within its jurisdiction.

INSTRUCTIONS

1. This certification is made under the provisions of 43 U.S.C. § 1744 and 30 U.S.C. §28-28k and the regulations thereunder (43 CFR Part 3830).
2. The claimant(s) must fill in the dates in paragraph 1 for the beginning and ending of the assessment year for which this waiver is sought.
3. The claimant(s) must fill in the date in paragraph 2 for the beginning of the assessment year for which this waiver is sought.
4. All claim and site names and BLM serial numbers must be listed for the mining claims, mill sites, and tunnel sites for which the waiver is sought.
5. All owners of the mining claims, mill sites, and tunnel sites and their addresses must be given.
6. This waiver form must be signed by all the claimants or their designated agent, in original form. If an agent is designated, a notarized designation of agent, signed by all of the claimants with proper address given, must be submitted with this waiver.
7. This form must be filed no later than September 1st for the upcoming assessment year in the BLM State Office where the mining claims or sites are recorded, or the waiver cannot be granted by the BLM. (Example: To obtain a waiver for the assessment year 2012, which begins on September 1, 2011, you must qualify for and file for a waiver no later than September 1, 2011, in the proper BLM State Office.)
8. For all mining claims which require assessment work, you must record an affidavit of labor on or before the December 30th immediately following the filing of this waiver. For all other mining claims or sites waived, you must record a notice of intent to hold on or before the December 30th immediately following the filing of this waiver.
9. Mill and tunnel sites may also be listed on this waiver and be waived from payment of the maintenance fee. A notice of intent to hold for these sites is required to be filed by the December 30th following the filing of this waiver.

PHOENIX, ARIZONA

RECEIVED

BLM AZ STATE OFFICE

2014 DEC 19 P 4: 09

FOR OFFICIAL USE ONLY

NOTICE OF INTENTION TO HOLD MINING CLAIMS/SITES

When Recorded Return Document to:

Northcrest
303 E Gurley Street
Prescott AZ 86301

RECEIVED
 AZ STATE OFFICE
 4/14 DEC 19 P 3:59
 PHOENIX, ARIZONA
 BLM
 Date
 Stamp

Check here if this is a change of address.
 Telephone: _____
 E-mail Address: _____

I (We) intend to hold the claims(s) and/or site(s) listed below for the calendar year 20 14, and I (We) have filed or will file a Notice of Intent to Hold in the county where the claim (s) is located.

Reason for filing a Notice of Intent to Hold instead of an assessment work filing (check one):

- Maintenance fee was paid to maintain claim(s) during this assessment year.
- Mill or tunnel sites.
- Claim(s) was located during the current assessment year.
- BLM has deferred assessment work (attach copy of decision granting deferment, or pending petition for deferment including date petition was filed.)

Line No.	AMC NUMBER	CLAIM/SITE NAME	COUNTY RECORDER DATA (If available)	TWP	RNG	SEC
1	430175	Northcrest 1-8 NC1		12N	1W	8
2	430176	NC2		12N	1W	8
3	430177	NC3		12N	1W	8
4	430178	NC4		12N	1W	8
5	430179	NC5		12N	1W	8
6	430180	NC6		12N	1W	8
7	430181	NC7		12N	1W	8
8	430182	NC8		12N	1W	16
9	/	/	/	/	/	/
10	/	/	/	/	/	/

NOTICE OF INTENTION TO HOLD MINING CLAIMS/SITES
page 2

RECEIVED
AZ STATE OFFICE
2014 DEC 19 P 3:58
PHOENIX, ARIZONA
BLM
Date
Stamp

1. State of Arizona, County of Yavapai
2. I (Name) Irena S. Westmoreland
3. Reside at (Address) 1399 N. Martel Ave. APT. 202
City Los Angeles County _____ State CA Zip 90046 being duly sworn, depose and say that I am a citizen of the United States, more than eighteen years of age, that all of the facts set forth in this notice, subject to the provisions and penalties of 18 U.S.C. 1001 pertaining to the filing of false, fictitious, or fraudulent statements with the United States, are true and correct according to the best of my knowledge, information and belief.
4. Owner's name and address (If not shown in Items 1-3 above). Northcrest
303 E. Gurley Street, Prescott AZ 86301
5. Dated: 12/19/2014 Signature: Irena S. Westmoreland

Bureau of Land Management
Arizona State Office
www.blm.gov/az

No. of Claims: 8 x \$10 = 80.00
Check No: CASH Init. EG
Receipt No.: 3194062
For BLM Use Only

**United States Department of the Interior
Bureau of Land Management**
LANDS/RECREATION & PLANNING
ONE N CENTRAL AVE
PHOENIX, AZ 85004 -2203
Phone: 602-417-9200

Receipt

No: 3194062

Transaction #: 3287469	
Date of Transaction: 12/19/2014	
CUSTOMER:	
NORTHCREST 303 E GURLEY ST PRESCOTT, AZ 86301-3804 US	

LINE #	QTY	DESCRIPTION	REMARKS	UNIT PRICE	TOTAL
1	1.00	LOCATABLE MINERALS / MINING CLAIMS- NOT NEW-UNADJUD, ONE AUTH NO. ONLY / MINING CLAIM MONEY RECEIVED CASES: AMC430175/\$80.00	<i>NOI</i> POL (8)	- n/a -	80.00
TOTAL:					\$80.00

PAYMENT INFORMATION			
1	AMOUNT:	80.00	POSTMARKED: N/A
	TYPE:	CASH	RECEIVED: 12/19/2014
	NAME:	NORTHCREST 303 E GURLEY ST PRESCOTT AZ 86301-3804 US	

REMARKS

This receipt was generated by the automated BLM Collections and Billing System and is a paper representation of a portion of the official electronic record contained therein.

ENTERED
FEB 18 2015
BY: *RAM*

NOTICE!!

These documents have been scanned!

Do not place un-scanned documents beneath this notice!

Do not remove this notice from this file!

GPO Jacket No. 560-102
Print Order 61540
Rise Business Services, LLC
Job=AZ15 5/10/2019



Box Number= AZ15030



Claim Begin-End: AMC430175-AMC430182

5 Miscellaneous



AZ15030-16

AMC429998-AMC430297

Mass Add/Delete/Update Action Data

Starting Serial Number Ending Serial Number

430175

430182

	Action Data:
Action Code:	669 <input type="button" value="Lookup"/>
Action Remark:	Amounts: <input type="radio"/> \$ <input type="text"/> <input type="radio"/> \$ <input type="text"/> Action 484
Action Date:	04/27/2015
Receipt Nr:	

- [AMC430175] - - 669 -
- [AMC430176] - - 669 -
- [AMC430177] - - 669 -
- [AMC430178] - - 669 -
- [AMC430179] - - 669 -
- [AMC430180] - - 669 -
- [AMC430181] - - 669 -
- [AMC430182] - - 669 -

=====
Total Amount Processed : \$0.00

	Update Action Data:
Action Code:	<input type="text"/> <input type="button" value="Lookup"/>
Action Remark:	<input type="text"/>
Action Date:	<input type="text"/>
Receipt Nr:	<input type="text"/>

NOTICE!!

These documents have been scanned!

Do not place un-scanned documents beneath this notice!

Do not remove this notice from this file!

GPO Jacket No. 560-102
Print Order 61540
Rise Business Services, LLC
Job=AZ15 5/10/2019



Box Number= AZ15030



Claim Begin-End: AMC430175-AMC430182

6 Location Notices-Amendments and Supporting Documents



AZ15030-16

AMC429998-AMC430297

MINING CLAIM STATUS REPORT

Data Entered: 12/30/14 RA

MTP Checked By: EG

GEO Checked By: EG

LEAD SERIAL NUMBER: AMC 430175 thru AMC 430182

NUMBER OF CLAIMS & TYPE:

8 LODE
____ PLACER
____ ASSOCIATION PLACER
____ MILL SITE
____ TUNNEL SITE

CHARGES:

Location Fee @ \$37 = \$ 296
Processing Fee @ \$20 = \$ 160
Maintenance Fee @ \$155 = \$ 1240
Add'l Maint Fee for Assoc Placer = \$ _____
SUBTOTAL \$ 1696
Other Fees \$ _____
Other Fees \$ _____
TOTAL \$ _____

TOTAL ACREAGE: _____ Per Claim
(Placer Only)

NUMBER OF LOCATORS: 1

DOCUMENTS RECEIVED VIA: Over-the-Counter [] Mail [] **TIMELY FILED:** Yes [] No []

LEGAL DESCRIPTION: T 12N R 1W SEC 9, 16
T _____ R _____ SEC _____
T _____ R _____ SEC _____
T _____ R _____ SEC _____
T _____ R _____ SEC _____

BLM [] FOREST SERVICE [] _____ SUBJ TO PL 359: Yes [] No []
WILDERNESS AREA [] _____

SPLIT ESTATE: N/A [] SX [] PX [] OTHER [] _____
SRHA [] Was proper Notice filed if located on SHRA Land? Yes [] No []

RECONVEYED MINERALS ON BLM LAND REQUIRE OPENING ORDER FROM 1944 TO 1993:
Open to Entry On _____ N/A []

COMMENTS/STATUS: VOID [] PARTIALLY VOID [] PVT MINERALS [] WITHDRAWN LANDS []
OTHER [] _____

[] Claimant acknowledges that portions of the following claim(s) site(s) may be void or voidable.

Printed Name of Claimant _____ Signature of Claimant _____

*****FINAL ADJUDICATION*****

DATE 1/27/15 INITIALS PR

AMC430175

LOCATION NOTICE FOR LODE MNNG CLAIM

NOTICE IS HEREBY GIVEN that the NC # 1, a lode mining claim has been located by Northcrest, a company, whose business address is: 303 East Gurley St, Prescott, Arizona, 86301.

The general course of this claim is northerly to southerly. From the corner at which this notice is posted, the claim runs south 5 degrees East, 1500 feet to the south end line and also runs South 85 degrees West, 600 feet to the West side line—this notice being posted at the NE corner of said claim. This claim is posted with 6 monuments, one at each corner, and one at the center of each end line. Said posts are 2" x 2" x 5' wooden posts.

The location monument at which this notice is posted is situated within Section 9, Township 12 North, Range 1 West, of the Gila and Salt River Base and Meridian, Yavapai County, Arizona, and encompasses parts of the following sections/1/4 sections:

From the Southwest Corner of Section 9, the Northeast Corner of this Claim bears:

Dated and Posted on the ground, this 15th day of October, 2014.

Locator: Northcrest

by: *Irena S Westmoreland*
it's duly appointed agent

PHOENIX, AZ

2014 DEC 19 P 3:53

RECEIVED
B.L.M. AZ STATE OFFICE

AMC430175

NOTICE OF LODE MINING CLAIM CLAIM MAP

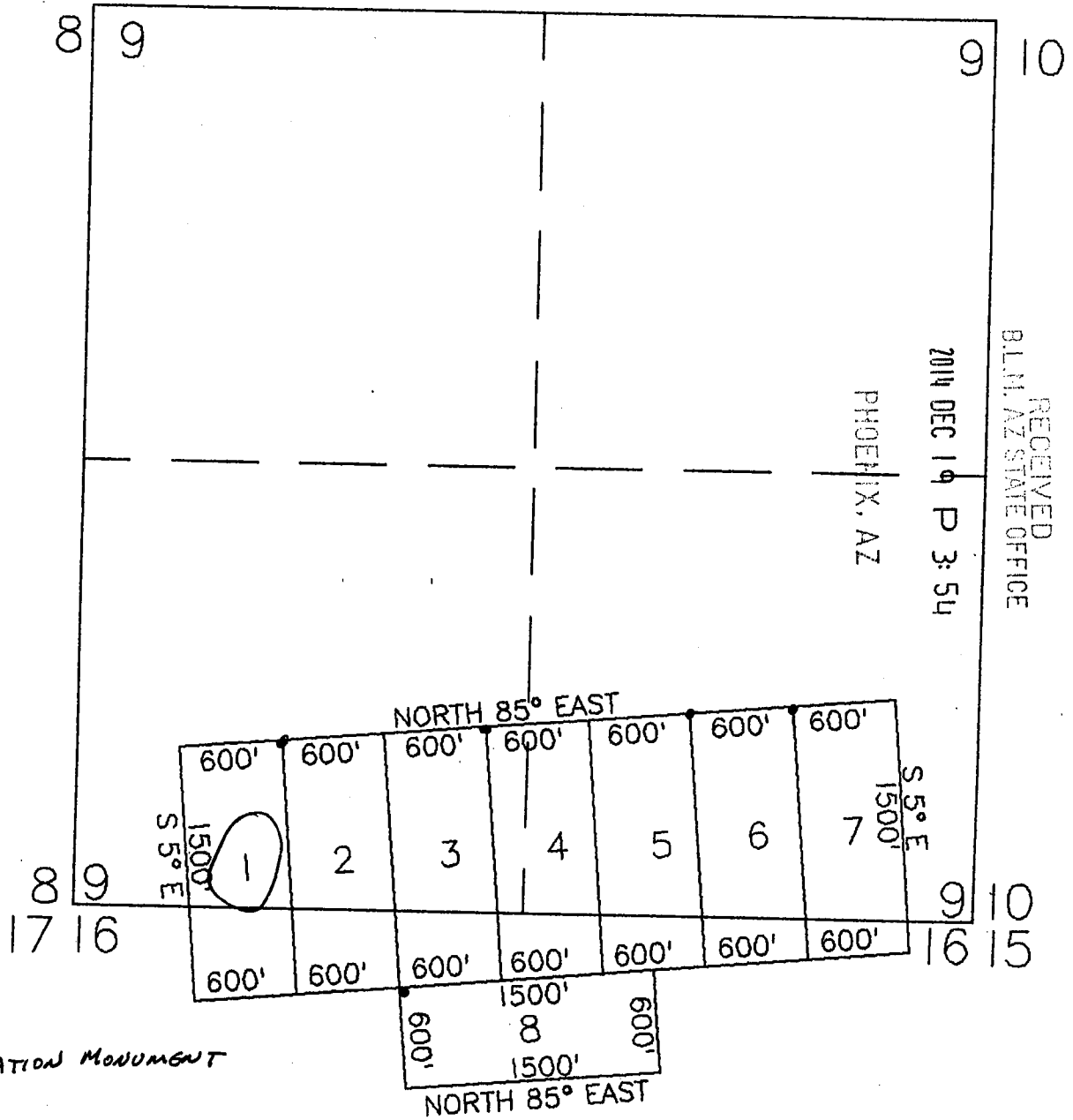

• LOCATION MONUMENT

SCALE: 1" = 1000'

1. THIS MAP DEPICTS THE NC # 1 LODE MINING CLAIM.
2. THIS CLAIM IS LOCATED IN SECTION(S) 9 AND 16, TOWNSHIP 12 NORTH, RANGE 1 WEST, OF THE GILA & SALT RIVER BASE & MERIDIAN, YAVAPAI COUNTY, ARIZONA. THE CORNER MONUMENTS ARE 2" X 2" WOODEN POSTS 5' LONG.
3. THE BEARINGS AND DISTANCES ARE AS DEPICTED ON THE MAP.

RECEIVED
BLM, AZ STATE OFFICE
2014 DEC 19 P 3:54
PHOENIX, AZ

AMC430175

LOCATION NOTICE FOR LODE MNNG CLAIM

NOTICE IS HEREBY GIVEN that the NC # 2, a lode mining claim has been located by Northcrest, a company, whose business address is: 303 East Gurley St, Prescott, Arizona, 86301.

The general course of this claim is northerly to southerly. From the corner at which this notice is posted, the claim runs south 5 degrees East, 1500 feet to the south end line and also runs South 85 degrees West, 600 feet to the West side line—this notice being posted at the NE corner of said claim. This claim is posted with 6 monuments, one at each corner, and one at the center of each end line. Said posts are 2" x 2" x 5' wooden posts.

The location monument at which this notice is posted is situated within Section 9, Township 12 North, Range 1 West, of the Gila and Salt River Base and Meridian, Yavapai County, Arizona, and encompasses parts of the following sections/1/4 sections:

From the Southwest Corner of Section 9, the Northeast Corner of this Claim bears:

Dated and Posted on the ground, this 15th day of October, 2014.

Locator: Northcrest

by: Luna S. Westmoreland
it's duly appointed agent

PHOENIX, AZ

2014 DEC 19 P 3:53

RECEIVED
BLM AZ STATE OFFICE

AMC4301761

NOTICE OF LODE MINING CLAIM CLAIM MAP

RECEIVED
BLM, AZ STATE OFFICE

2014 DEC 19 P 3:54

PHOENIX, AZ

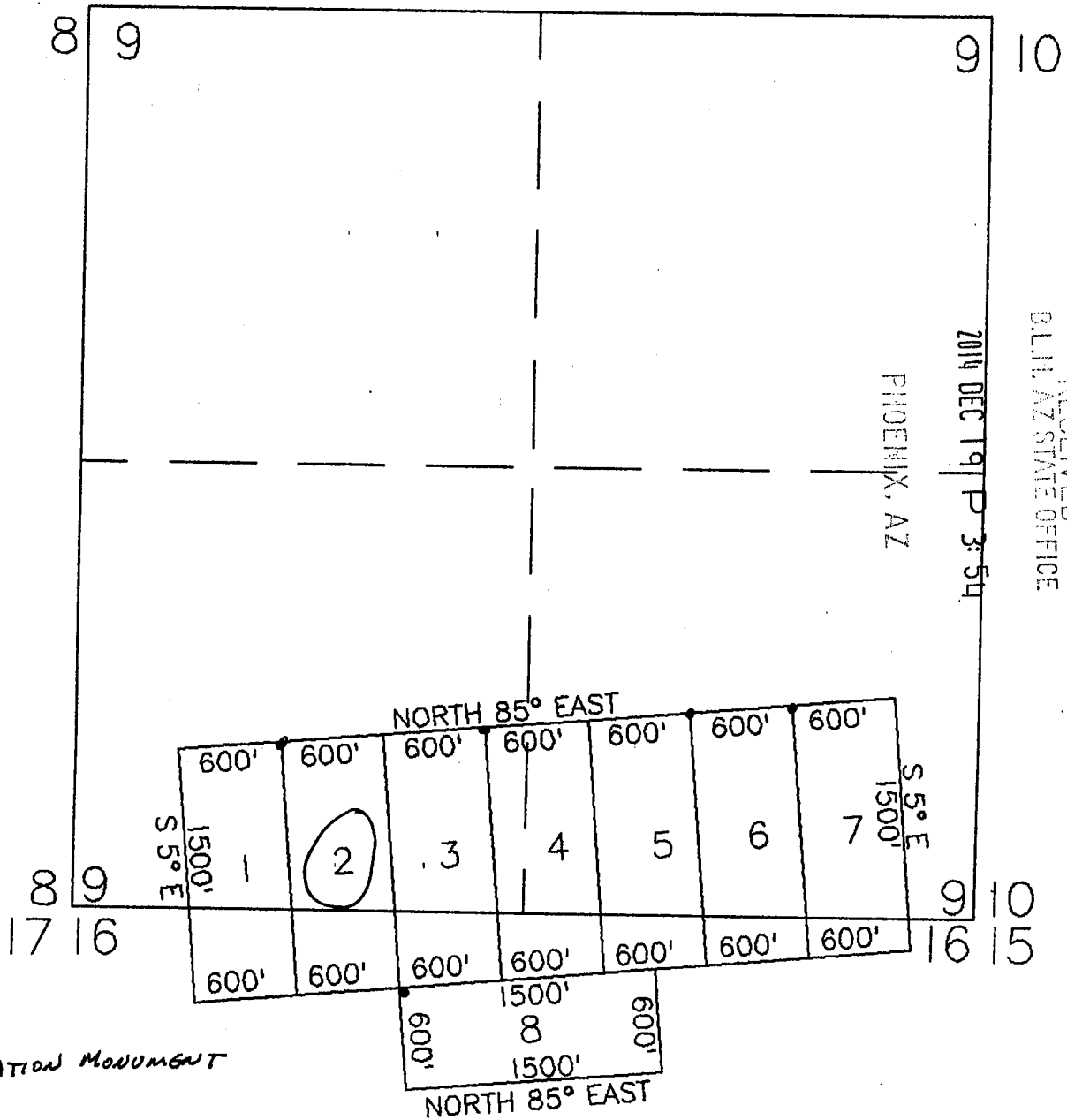

• LOCATION MONUMENT

SCALE: 1" = 1000'

1. THIS MAP DEPICTS THE NC # 2 LODE MINING CLAIM.
2. THIS CLAIM IS LOCATED IN SECTION(S) 9 AND 16, TOWNSHIP 12 NORTH, RANGE 1 WEST, OF THE GILA & SALT RIVER BASE & MERIDIAN, YAVAPAI COUNTY, ARIZONA. THE CORNER MONUMENTS ARE 2" X 2" WOODEN POSTS 5' LONG.
3. THE BEARINGS AND DISTANCES ARE AS DEPICTED ON THE MAP.

AN04301761

LOCATION NOTICE FOR LODE MNNG CLAIM

NOTICE IS HEREBY GIVEN that the NC # 3, a lode mining claim has been located by Northcrest, a company, whose business address is: 303 East Gurley St, Prescott, Arizona, 86301.

The general course of this claim is northerly to southerly. From the corner at which this notice is posted, the claim runs south 5 degrees East, 1500 feet to the south end line and also runs South 85 degrees West, 600 feet to the West side line -- this notice being posted at the NE corner of said claim. This claim is posted with 6 monuments, one at each corner, and one at the center of each end line. Said posts are 2" x 2" x 5' wooden posts.

The location monument at which this notice is posted is situated within Section 9, Township 12 North, Range 1 West, of the Gila and Salt River Base and Meridian, Yavapai County, Arizona, and encompasses parts of the following sections/1/4 sections:

From the Southwest Corner of Section 9, the Northeast Corner of this Claim bears:

Dated and Posted on the ground, this 15th day of October, 2014.

Locator: Northcrest

by: *Luna S. Westmoreland*
it's duly appointed agent

PHOENIX, AZ

2014 DEC 19 P 3:53

RECEIVED
B.L.M. AZ STATE OFFICE

AM04301771

NOTICE OF LODE MINING CLAIM CLAIM MAP

RECEIVED
P.L.M. AZ STATE OFFICE

2014 DEC 19 P 3:54

PHOENIX, AZ

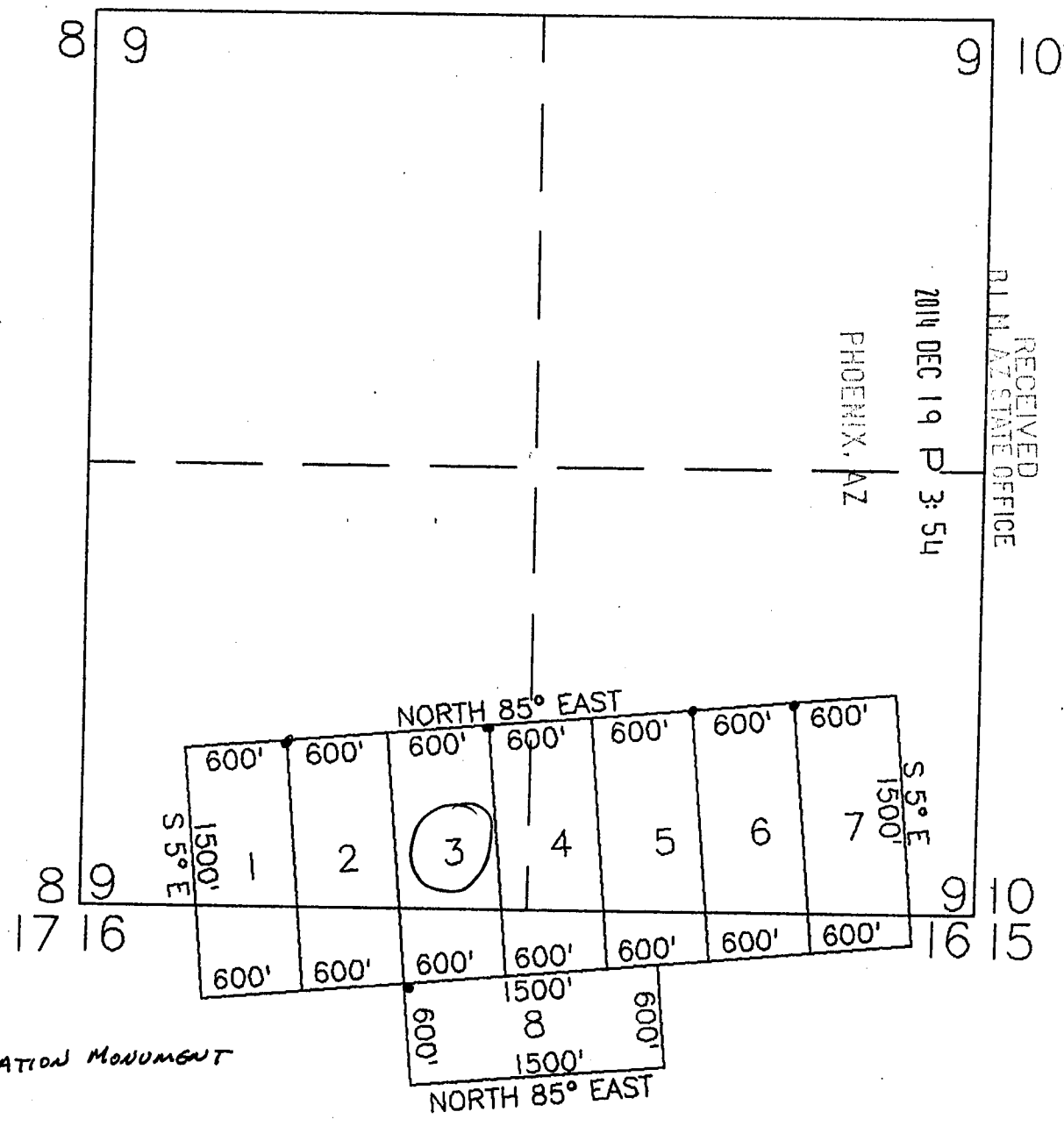

• LOCATION MONUMENT

SCALE: 1" = 1000'

1. THIS MAP DEPICTS THE NC # 3 LODE MINING CLAIM.
2. THIS CLAIM IS LOCATED IN SECTION(S) 9 AND 16, TOWNSHIP 12 NORTH, RANGE 1 WEST, OF THE GILA & SALT RIVER BASE & MERIDIAN, YAVAPAI COUNTY, ARIZONA. THE CORNER MONUMENTS ARE 2" X 2" WOODEN POSTS 5' LONG.
3. THE BEARINGS AND DISTANCES ARE AS DEPICTED ON THE MAP.

AMC430177

LOCATION NOTICE FOR LODE MNNG CLAIM

NOTICE IS HEREBY GIVEN that the NC # 4, a lode mining claim has been located by Northcrest, a company, whose business address is: 303 East Gurley St, Prescott, Arizona, 86301.

The general course of this claim is northerly to southerly. From the corner at which this notice is posted, the claim runs south 5 degrees East, 1500 feet to the south end line and also runs South 85 degrees West, 600 feet to the West side line—this notice being posted at the NE corner of said claim. This claim is posted with 6 monuments, one at each corner, and one at the center of each end line. Said posts are 2" x 2" x 5' wooden posts.

The location monument at which this notice is posted is situated within Section 9, Township 12 North, Range 1 West, of the Gila and Salt River Base and Meridian, Yavapai County, Arizona, and encompasses parts of the following sections/1/4 sections:

From the Southwest Corner of Section 9, the Northeast Corner of this Claim bears:

Dated and Posted on the ground, this 15th day of October, 2014.

Locator: Northcrest

by: Luna S. Westmoreland
it's duly appointed agent

PHOENIX, AZ

2014 DEC 19 P 3:53

RECEIVED
BLM AZ STATE OFFICE

AMC430178

NOTICE OF LODE MINING CLAIM CLAIM MAP

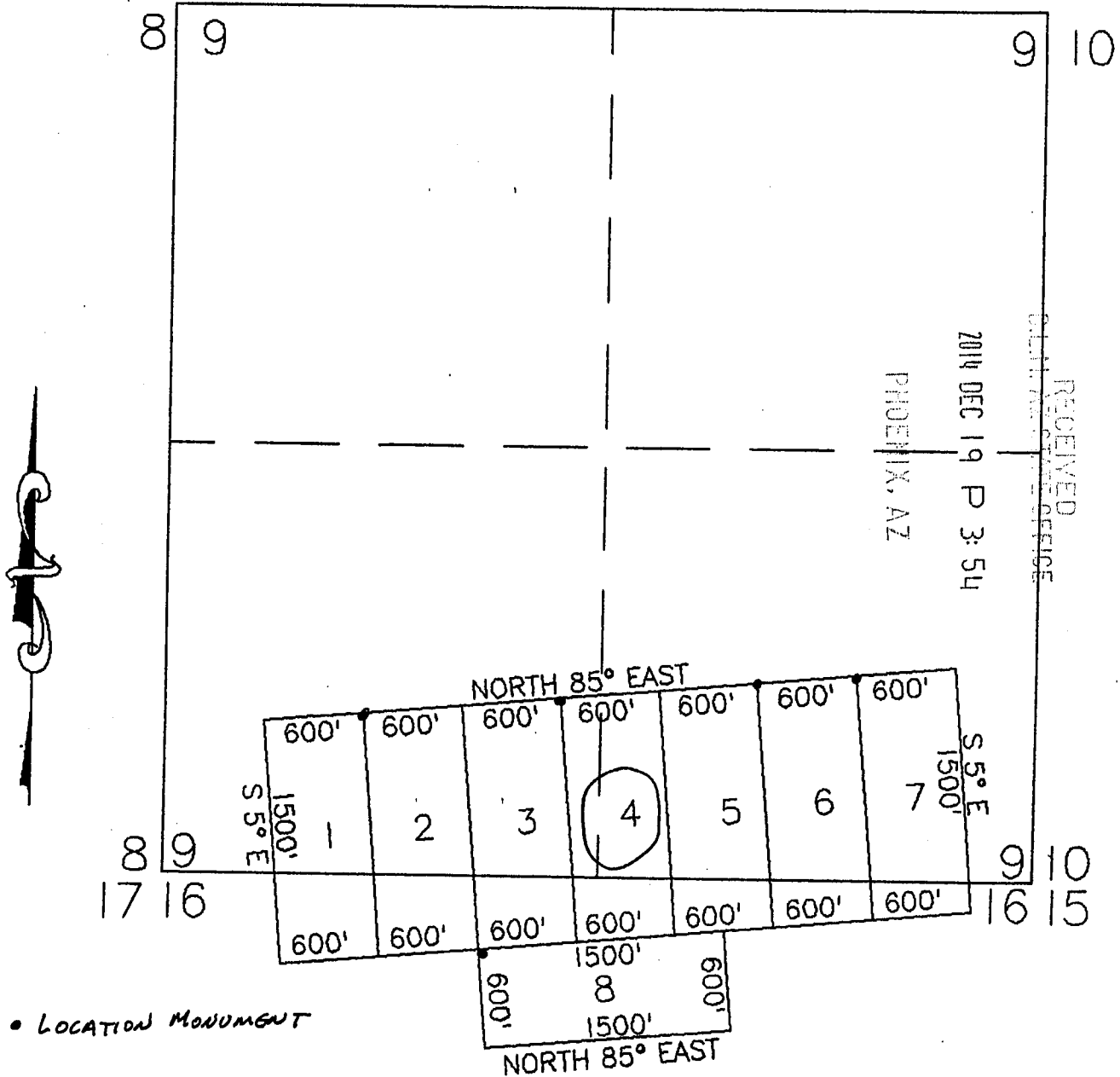

AMC430178

SCALE: 1" = 1000'

1. THIS MAP DEPICTS THE NC # 4 LODE MINING CLAIM.
2. THIS CLAIM IS LOCATED IN SECTION(S) 9 AND 16, TOWNSHIP 12 NORTH, RANGE 1 WEST, OF THE GILA & SALT RIVER BASE & MERIDIAN, YAVAPAI COUNTY, ARIZONA. THE CORNER MONUMENTS ARE 2" X 2" WOODEN POSTS 5' LONG.
3. THE BEARINGS AND DISTANCES ARE AS DEPICTED ON THE MAP.

LOCATION NOTICE FOR LODE MNNG CLAIM

NOTICE IS HEREBY GIVEN that the NC # 5, a lode mining claim has been located by Northcrest, a company, whose business address is: 303 East Gurley St, Prescott, Arizona, 86301.

The general course of this claim is northerly to southerly. From the corner at which this notice is posted, the claim runs south 5 degrees East, 1500 feet to the south end line and also runs South 85 degrees West, 600 feet to the West side line—this notice being posted at the NE corner of said claim. This claim is posted with 6 monuments, one at each corner, and one at the center of each end line. Said posts are 2" x 2" x 5' wooden posts.

The location monument at which this notice is posted is situated within Section 9, Township 12 North, Range 1 West, of the Gila and Salt River Base and Meridian, Yavapai County, Arizona, and encompasses parts of the following sections/1/4 sections:

From the Southwest Corner of Section 9, the Northeast Corner of this Claim bears:

Dated and Posted on the ground, this 15th day of October, 2014.

Locator: Northcrest

by: *Arena S. Westmoreland*
it's duly appointed agent

PHOENIX, AZ

2014 DEC 19 P 3:53

RECEIVED
BLM, AZ STATE OFFICE

AMC 430179

NOTICE OF LODE MINING CLAIM CLAIM MAP

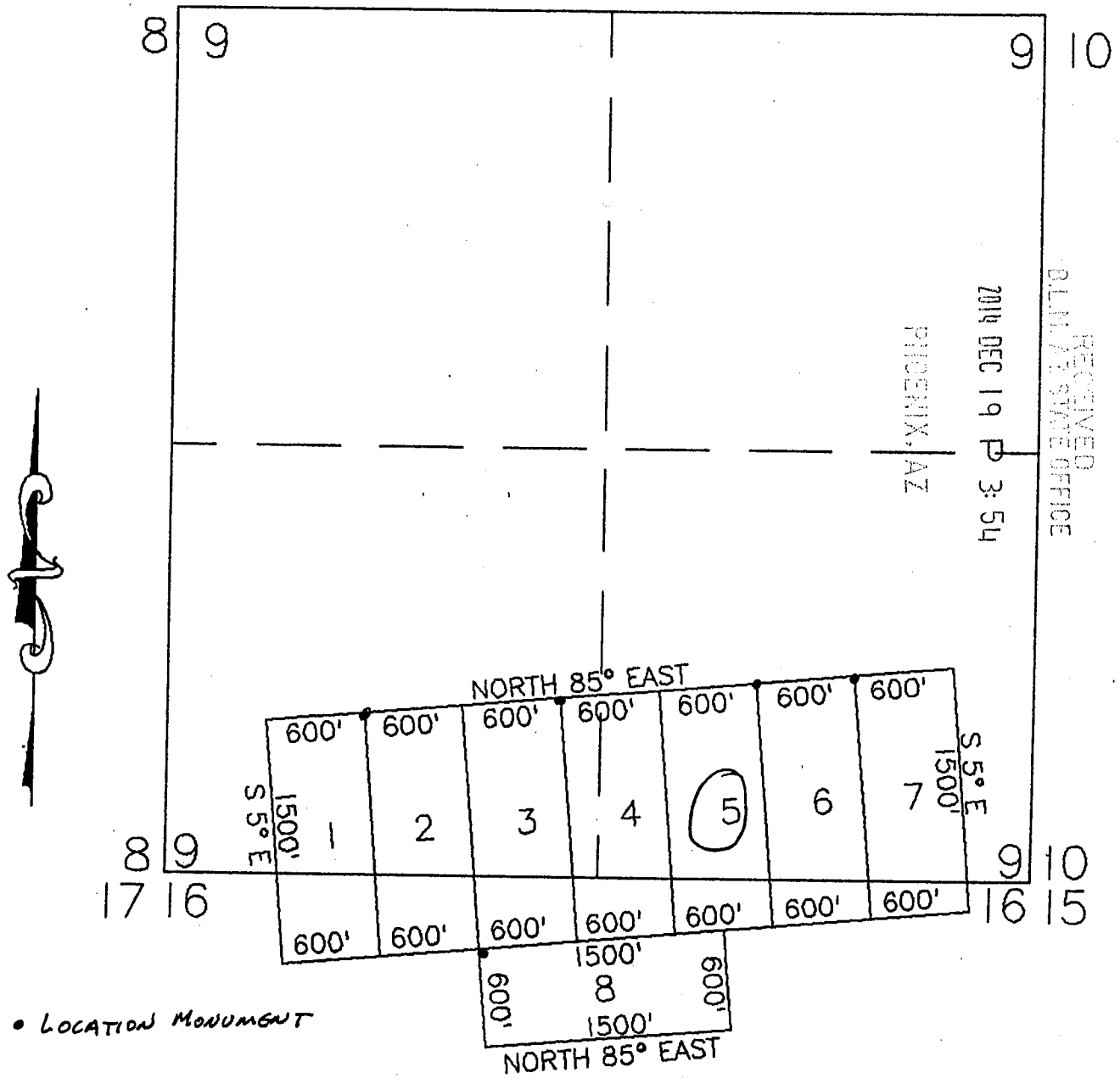

SCALE: 1" = 1000'

1. THIS MAP DEPICTS THE NC # 5 LODE MINING CLAIM.
2. THIS CLAIM IS LOCATED IN SECTION(S) 9 AND 16, TOWNSHIP 12 NORTH, RANGE 1 WEST, OF THE GILA & SALT RIVER BASE & MERIDIAN, YAVAPAI COUNTY, ARIZONA. THE CORNER MONUMENTS ARE 2" X 2" WOODEN POSTS 5' LONG.
3. THE BEARINGS AND DISTANCES ARE AS DEPICTED ON THE MAP.

LOCATION NOTICE FOR LODE MNGG CLAIM

NOTICE IS HEREBY GIVEN that the NC # 6, a lode mining claim has been located by Northcrest, a company, whose business address is: 303 East Gurley St, Prescott, Arizona, 86301.

The general course of this claim is northerly to southerly. From the corner at which this notice is posted, the claim runs south 5 degrees East, 1500 feet to the south end line and also runs South 85 degrees West, 600 feet to the West side line—this notice being posted at the NE corner of said claim. This claim is posted with 6 monuments, one at each corner, and one at the center of each end line. Said posts are 2" x 2" x 5' wooden posts.

The location monument at which this notice is posted is situated within Section 9, Township 12 North, Range 1 West, of the Gila and Salt River Base and Meridian, Yavapai County, Arizona, and encompasses parts of the following sections/1/4 sections:

From the Southwest Corner of Section 9, the Northeast Corner of this Claim bears:

Dated and Posted on the ground, this 15th day of October, 2014.

Locator: Northcrest

by: *Lena S. Westmouland*
it's duly appointed agent

PHOENIX, AZ

2014 DEC 19 P 3: 54

RECEIVED
BLM AZ STATE OFFICE

AMC 430180

NOTICE OF LODE MINING CLAIM CLAIM MAP

RECEIVED
BLM, AZ STATE OFFICE

2014 DEC 19 10 3: 54

PHOENIX, AZ

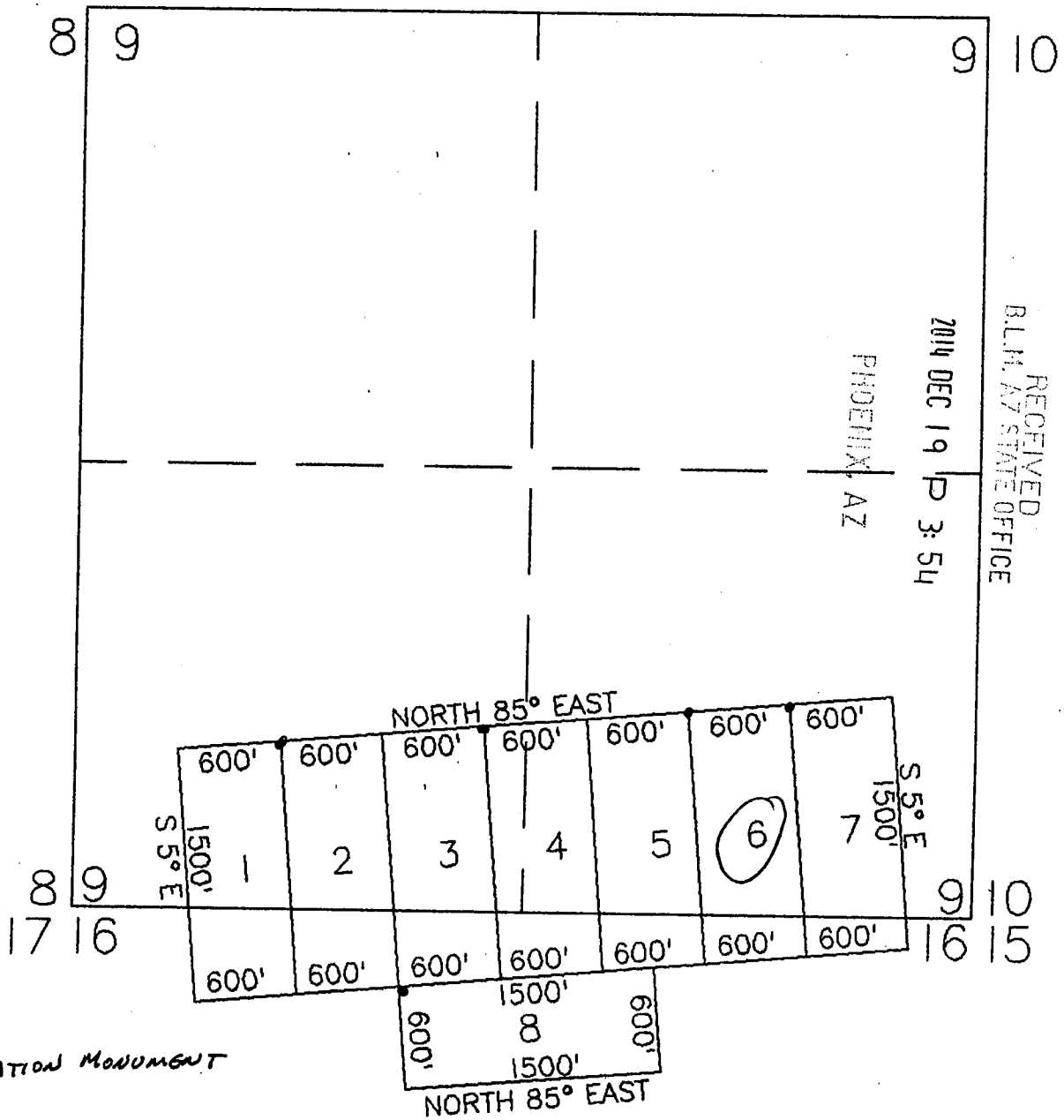

• LOCATION MONUMENT

SCALE: 1" = 1000'

1. THIS MAP DEPICTS THE NC # 6 LODE MINING CLAIM.
2. THIS CLAIM IS LOCATED IN SECTION(S) 9 AND 16, TOWNSHIP 12 NORTH, RANGE 1 WEST, OF THE GILA & SALT RIVER BASE & MERIDIAN, YAVAPAI COUNTY, ARIZONA. THE CORNER MONUMENTS ARE 2" X 2" WOODEN POSTS 5' LONG.
3. THE BEARINGS AND DISTANCES ARE AS DEPICTED ON THE MAP.

AMC430180

LOCATION NOTICE FOR LODE MNNG CLAIM

NOTICE IS HEREBY GIVEN that the NC # 7, a lode mining claim has been located by Northcrest, a company, whose business address is: 303 East Gurley St, Prescott, Arizona, 86301.

The general course of this claim is northerly to southerly. From the corner at which this notice is posted, the claim runs south 5 degrees East, 1500 feet to the south end line and also runs South 85 degrees West, 600 feet to the West side line—this notice being posted at the NE corner of said claim. This claim is posted with 6 monuments, one at each corner, and one at the center of each end line. Said posts are 2" x 2" x 5' wooden posts.

The location monument at which this notice is posted is situated within Section 9, Township 12 North, Range 1 West, of the Gila and Salt River Base and Meridian, Yavapai County, Arizona, and encompasses parts of the following sections/1/4 sections:

From the Southwest Corner of Section 9, the Northeast Corner of this Claim bears:

Dated and Posted on the ground, this 15th day of October, 2014.

Locator: Northcrest

by: Brena S. Westmoreland
it's duly appointed agent

PHOENIX, AZ

2014 DEC 19 P 3:54

RECEIVED
R.L.M. AZ STATE OFFICE

AMC4301811

NOTICE OF LODE MINING CLAIM CLAIM MAP

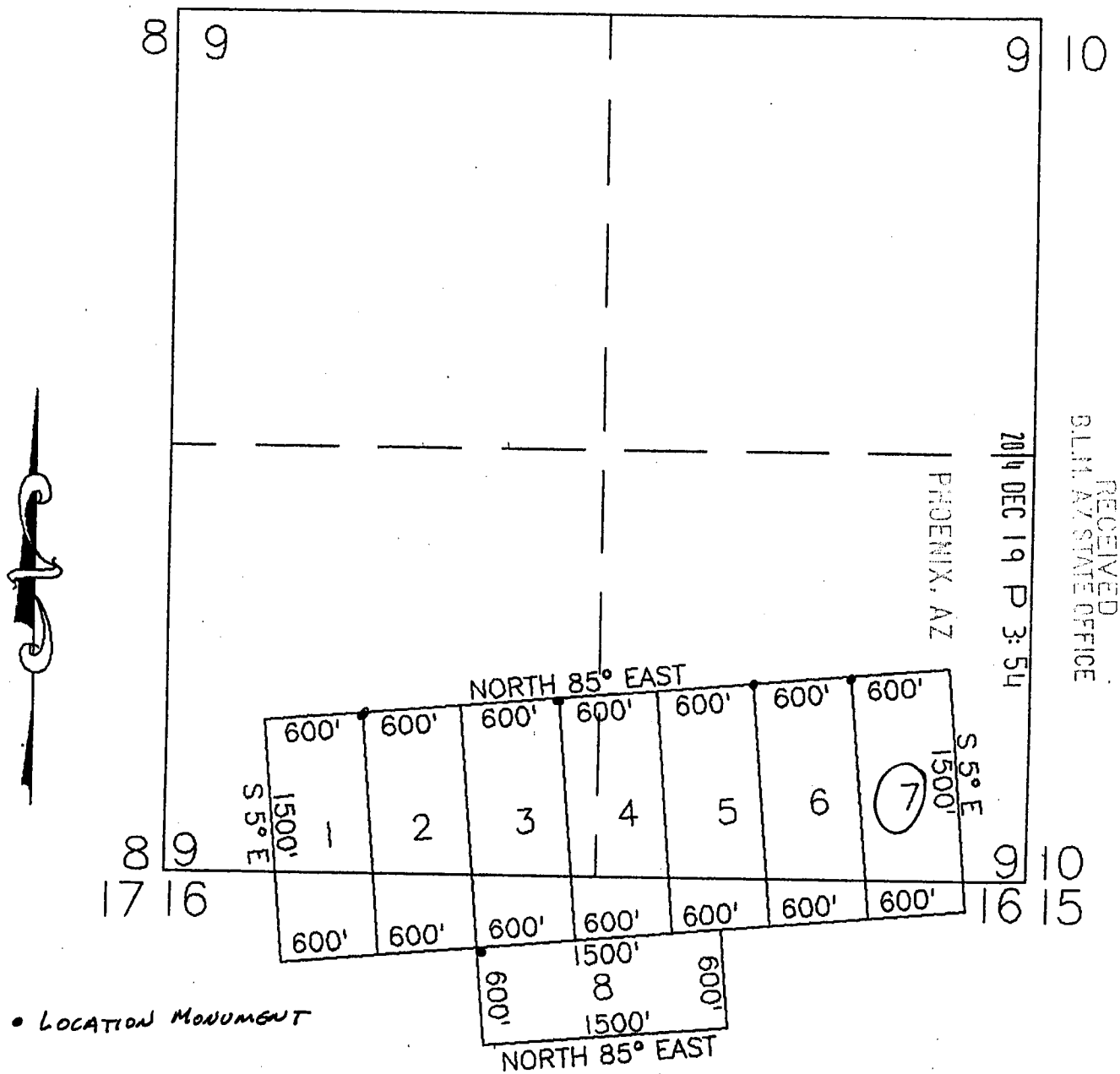

RECEIVED
 BLM, AZ STATE OFFICE
 2014 DEC 19 P 3:54

AMC4301811

• LOCATION MONUMENT

SCALE: 1" = 1000'

1. THIS MAP DEPICTS THE NC # 7 LODE MINING CLAIM.
2. THIS CLAIM IS LOCATED IN SECTION(S) 9 AND 16, TOWNSHIP 12 NORTH, RANGE 1 WEST, OF THE GILA & SALT RIVER BASE & MERIDIAN, YAVAPAI COUNTY, ARIZONA. THE CORNER MONUMENTS ARE 2" X 2" WOODEN POSTS 5' LONG.
3. THE BEARINGS AND DISTANCES ARE AS DEPICTED ON THE MAP.

LOCATION NOTICE FOR LODE MNNG CLAIM

NOTICE IS HEREBY GIVEN that the NC # 8, a lode mining claim has been located by Northcrest, a company, whose business address is: 303 East Gurley St, Prescott, Arizona, 86301.

The general course of this claim is easterly to westerly. From the corner at which this notice is posted, the claim runs South 5 degrees East, 600 feet to the south side line and also runs North 85 degrees East, 1500 feet to the East side line -- this notice being posted at the NW corner of said claim. This claim is posted with 6 monuments, one at each corner, and one at the center of each end line. Said posts are 2" x 2" x 5' wooden posts.

The location monument at which this notice is posted is situated within Section 16, Township 12 North, Range 1 West, of the Gila and Salt River Base and Meridian, Yavapai County, Arizona, and encompasses parts of the following sections/1/4 sections:

From the Southwest Corner of Section 16, the Northeast Corner of this Claim bears:

Dated and Posted on the ground, this 15th day of October, 2014.

Locator: Northcrest

by: Brena S. Westmoreland
it's duly appointed agent

PHOENIX, AZ

RECEIVED
BLM AZ STATE OFFICE
24 DEC 19 P 3:54

AMC430182

NOTICE OF LODE MINING CLAIM CLAIM MAP

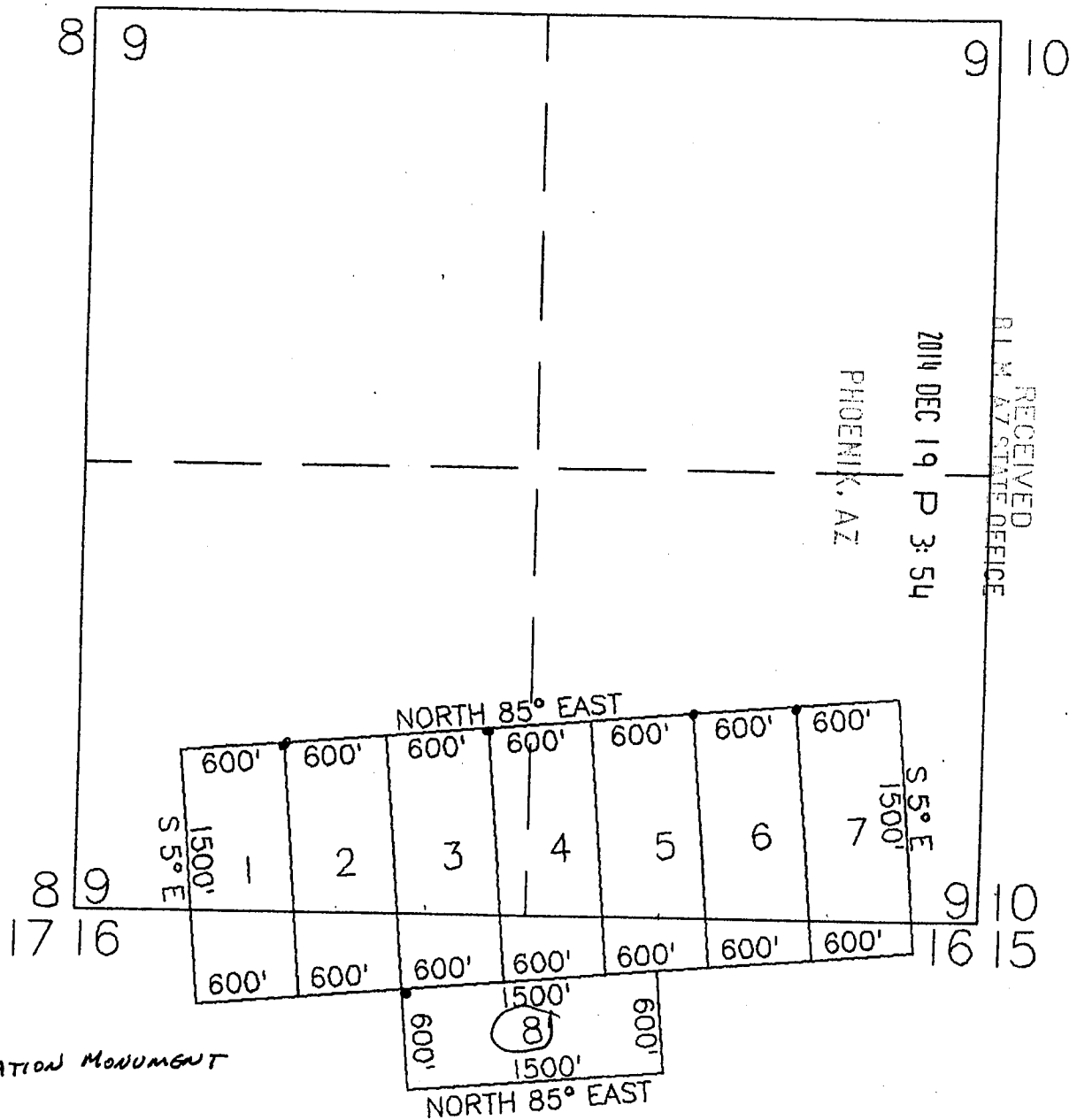

AMC430182

SCALE: 1" = 1000'

1. THIS MAP DEPICTS THE NC # 8 LODE MINING CLAIM.
2. THIS CLAIM IS LOCATED IN SECTION(S) 16, TOWNSHIP 12 NORTH, RANGE 1 WEST, OF THE GILA & SALT RIVER BASE & MERIDIAN, YAVAPAI COUNTY, ARIZONA. THE CORNER MONUMENTS ARE 2" X 2" WOODEN POSTS 5' LONG.
3. THE BEARINGS AND DISTANCES ARE AS DEPICTED ON THE MAP.

DEPARTMENT OF INTERIOR
BUREAU OF LAND MANAGEMENT

Input Parameters for Geographic Report with Land

System Id = CR

Admin State = AZ

Geo State =

Casetype Begins With

Case Disp Txt = AUTHORIZED, CANCELLED, EXPIRED, PENDING, REJECTED, RELINQUISHED, VOID, WITHDRAWN

Mer Twp Rng = 14 0120N 0010W

Section =

Mtrs =

Commodity =

Commodity Txt =

Pending Org =

Pend Org Decode =

Total Rows Returned: 11

RUN TIME: 03:43 PM

UNITED STATES DEPARTMENT OF INTERIOR
BUREAU OF LAND MANAGEMENT
GEOGRAPHIC REPORT WITH LAND
Sorted by Serial Number

RUN DATE: 12/19/2014
Page 1 of 2

Adm State: AZ

Serial Number: AZA 024110PT
Total Case Acres: 80.590

<u>Casetype</u>	<u>Case Disp</u>	14	0120N	0010W	<u>Sect</u>	<u>Sur Typ</u>	<u>Sur Num</u>	<u>Suff</u>	<u>Subdivision</u>	<u>Act Pend</u>
220200	AUTHORIZED				004	FF		1	MS 913;	

Serial Number: AZA 029957P1
Total Case Acres: 276.200

<u>Casetype</u>	<u>Case Disp</u>	14	0120N	0010W	<u>Sect</u>	<u>Sur Typ</u>	<u>Sur Num</u>	<u>Suff</u>	<u>Subdivision</u>	<u>Act Pend</u>
220200	AUTHORIZED				717	MS	3210	1		

*717
Type?*

Serial Number: AZA 029957P2
Total Case Acres: 60.000

<u>Casetype</u>	<u>Case Disp</u>	14	0120N	0010W	<u>Sect</u>	<u>Sur Typ</u>	<u>Sur Num</u>	<u>Suff</u>	<u>Subdivision</u>	<u>Act Pend</u>
220200	AUTHORIZED				717	MS	3210	1		

*717
Type?*

Serial Number: AZA 029957PT
Total Case Acres: 246.161

<u>Casetype</u>	<u>Case Disp</u>	14	0120N	0010W	<u>Sect</u>	<u>Sur Typ</u>	<u>Sur Num</u>	<u>Suff</u>	<u>Subdivision</u>	<u>Act Pend</u>
220200	AUTHORIZED				017	MS	3210	1		

Serial Number: AZA 032578
Total Case Acres: 0.300

<u>Casetype</u>	<u>Case Disp</u>	14	0120N	0010W	<u>Sect</u>	<u>Sur Typ</u>	<u>Sur Num</u>	<u>Suff</u>	<u>Subdivision</u>	<u>Act Pend</u>
276701	AUTHORIZED				022	LOTS			9;	

Serial Number: AZA 03257801
Total Case Acres: 0.100

<u>Casetype</u>	<u>Case Disp</u>	14	0120N	0010W	<u>Sect</u>	<u>Sur Typ</u>	<u>Sur Num</u>	<u>Suff</u>	<u>Subdivision</u>	<u>Act Pend</u>
-----------------	------------------	----	-------	-------	-------------	----------------	----------------	-------------	--------------------	-----------------

RUN TIME: 03:43 PM

UNITED STATES DEPARTMENT OF INTERIOR
BUREAU OF LAND MANAGEMENT
GEOGRAPHIC REPORT WITH LAND
Sorted by Serial Number

RUN DATE: 12/19/2014
Page 2 of 2

Adm State: AZ

276701 AUTHORIZED 022 LOTS 10;

Serial Number: AZA 03257802
Total Case Acres: 0.100

<u>Casetype</u>	<u>Case Disp</u>	14	0120N	0010W	<u>Sect</u>	<u>Sur Typ</u>	<u>Sur Num</u>	<u>Suff</u>	<u>Subdivision</u>	<u>Act Pend</u>
276701	AUTHORIZED				027	LOTS			2;	

Serial Number: AZA 033861
Total Case Acres: 1.900

<u>Casetype</u>	<u>Case Disp</u>	14	0120N	0010W	<u>Sect</u>	<u>Sur Typ</u>	<u>Sur Num</u>	<u>Suff</u>	<u>Subdivision</u>	<u>Act Pend</u>
276701	AUTHORIZED				022	FF			PORTION OF SE;	
					027	FF			PORTION OF NE;	

Serial Number: AZA 033921
Total Case Acres: 6.460

<u>Casetype</u>	<u>Case Disp</u>	14	0120N	0010W	<u>Sect</u>	<u>Sur Typ</u>	<u>Sur Num</u>	<u>Suff</u>	<u>Subdivision</u>	<u>Act Pend</u>
276701	AUTHORIZED				006	FF			PORTION OF LOT 4;	

Serial Number: AZA 035896
Total Case Acres: 0.470

<u>Casetype</u>	<u>Case Disp</u>	14	0120N	0010W	<u>Sect</u>	<u>Sur Typ</u>	<u>Sur Num</u>	<u>Suff</u>	<u>Subdivision</u>	<u>Act Pend</u>
218006	AUTHORIZED				006	TR	37			

TOWNSHIP 12 NORTH RANGE 01 WEST OF THE GILA & SALT RIVER MERIDIAN, ARIZONA

SECS	SUBDIVISION																Acres	Kind of Entry or Purpose	Serial Number or Order Number	Action Date	Remarks		
	NE 1/4				NW 1/4				SW 1/4				SE 1/4									Lots	Other Description
	NE	NW	SW	SE	NE	NW	SW	SE	NE	NW	SW	SE	NE	NW	SW	SE							
For orders affecting disposal or use of unidentified lands withdrawn for classification, minerals, water, and/or other public purposes, and Indian treaties, refer to Index to Miscellaneous Documents																							
																		LOT 37 (MS);	9.81	PATENT / ME	3007	11/29/1878	MC 29; WD RECON 5/1/1975;
																		LOT 37 (MS);	18.59	PATENT / ME	3589	12/16/1879	MC 33;
																		LOT 54 (MS);	15.36	PATENT / ME	10996	9/17/1886	MC 132; 12N 2W;
																		LOT 53 (MS);	20.66	PATENT / ME	10995	9/17/1886	MC 131; 12N 2W;
																		LOT 43 (MS);	20.66	PATENT / ME	19475	1/20/1892	MC 209;
	ENTIRE TOWNSHIP																	9N 1E;		PROC ENLGMT PRESCOTT FOREST RESERVE	6	10/21/1899	PRESCOTT NF ACT OF 3/4/1907;
																		LOT 1550 (MS);	20.664	PATENT / ME	37040	9/19/1903	MC 492;
1																							
2																							
3																							
11																							
12																		M&B; SUBDIV UNDEF;		R/W PIPELINE		10/15/1903	12N 1E; REV 4/26/1927;
22																							
27																		M&B; MS 1952;		PATENT / ME	42341	5/1/1905	MC 630;
																		LOT 1951 (MS);	20.661	PATENT / ME	42342	5/1/1905	MC 629;
																		LOT 1950 (MS);	132.528	PATENT / ME	42343	5/1/1905	MC 632;
																		MS 2349;	71.584	PATENT / ME	45876	10/25/1907	MC 309; OTHER TPS: 12N 2W, 12 1/2N 1W, 12 1/2N 2W;
3																		M&B;	104.00	SO WDL BIG BUG MESA ADMIN SITE		6/11/1908	REV SO 1/24/1914;
4																							
9																		M&B; SUBDIV UNDEF;		R/W TRANSMISSION LINE		7/28/1908	13N 1W; TERM 11/25/1953;
30																		MS 1948;	79.83	PATENT / ME	25257	10/29/1908	MC 636; 12N 2W;
29																		M&B;	8.00	SO WDL TURKEY CREEK ADMIN SITE		11/27/1908	14N 2W; REV SO 5/20/1924;
																		MS 2588;	299.77	PATENT / ME	96568	12/16/1909	
																		ALL SECS 2, 16, 32, 36;		STATE GRANT	ACT OF CONGRESS	6/20/1920	TITLE TO STATE TO FIX ON APPROVAL OF SURVEY; SUBJECT TO PRIOR RIGHTS;
3																		M&B;	104.00	SO REV BIG BUG MESA ADMIN SITE, SO 6/11/1908		1/24/1914	20N 2E;
10																		HES 77;	38.20	PATENT / HE	468241	4/13/1915	
																		MS 3121;	18.626	PATENT / ME	490753	9/21/1915	
																		M&B; ALL LANDS WITHIN 50 FT OF CENTER LINE OF TRANSMISSION LINE;		SO WDL WP DES	9 (AR-6)	2/7/1917	11 1/2N 1E; REV PLO 5992, 10/7/1981;
																		MS 3210;	20.661	PATENT / ME	585780	5/23/1917	

TOWNSHIP 12 NORTH RANGE 01 WEST OF THE GILA & SALT RIVER MERIDIAN, ARIZONA

SECS	SUBDIVISION														Acres	Kind of Entry or Purpose	Serial Number or Order Number	Action Date	Remarks		
	NE 1/4				NW 1/4				SW 1/4				SE 1/4							Lots	Other Description
	NE	NW	SW	SE	NE	NW	SW	SE	NE	NW	SW	SE	NE	NW							
For orders affecting disposal or use of unidentified lands withdrawn for classification, minerals, water, and/or other public purposes, and Indian treaties, refer to Index to Miscellaneous Documents																					
23																					
24																					
27																					
28																					
29																			11N 1E; DETERMINATION AREA PL 167		
25																			AR-017608 4/25/1957 DET COMP 1/7/1964;		
26																			ALL;		
30																			ALL;		
31																			ALL;		
32																			ALL;		
33																			ALL;		
34																			ALL;		
35																			ALL;		
36																			ALL; 9N 1E; DETERMINATION AREA PL 167		
18																			AR-021164 7/9/1959 DET COMP 7/20/1967;		
18																			PATENT / ME MS 4552B;		
18																			02-66-0001 7/12/1965 12N 2W;		
32																			6 87.18 APLN / WDL FS ADMIN SITE		
36																			A-2735 8/19/1968 WDL PLO 4657, 5/12/1969;		
16																			ALL; 640.00 ALL; 640.00 IL BASE		
16																			444 10/14/1968 18N 14W;		
16																			22.87 11N 4W; IL BASE		
16																			445 10/25/1968 MINERAL ENTRY;		
18																			40.00 3N 15W; IL BASE		
18																			458 4/28/1969		
2																			6 2N 16E; PLO WDL FS ADMIN SITE		
2																			4657 5/12/1969 MOD PLO 4686, 9/19/1969;		
16																			1-3, PART 4 210.51		
16																			15.97 PART NWNW; IL BASE		
16																			497 6/12/1970 OTHER TPS: 18N 6W, 19N 7W, 7S 21W, 3S 20W;		
2																			280.00 15S 10E; IL BASE		
2																			504 8/26/1970		
16																			616.21 4, PART 1-3 PART NWNW; IL BASE		
21																			510 2/5/1971 15S 10E;		
20																			616.21 4, PART 1-3 PART NWNW; IL BASE		
20																			510 2/5/1971 15S 10E;		
20																			18N 4E; WD RECON / FX		
20																			A-7592 5/1/1975 GRANTOR RESERVES ONE HALF (1/2) OF THE OIL, GAS, AND MINERAL RIGHTS IN THE GOODWIN LODGE MINING CLAIM, MINERAL ENTRY 29 FOR LOT 37; BASE ACCEPTED 6/30/1975;		
20																			AMC-8492 5/1/1978 MERCIFUL HEAVENS LODGE F, LODGE MINING CLAIM; DECLARED NULL AND VOID 5/1/1978; CLOSED 8/8/1979;		
20																			AMC-8493 5/1/1978 MERCIFUL HEAVENS PLACER NO 6A, PLACER MINING CLAIM; DECLARED NULL AND VOID 5/1/1978; CLOSED 8/8/1979;		

TOWNSHIP 12 NORTH RANGE 01 WEST OF THE GILA & SALT RIVER MERIDIAN, ARIZONA

SECS	SUBDIVISION																Acres	Kind of Entry or Purpose	Serial Number or Order Number	Action Date	Remarks		
	NE 1/4				NW 1/4				SW 1/4				SE 1/4									Lots	Other Description
	NE	NW	SW	SE	NE	NW	SW	SE	NE	NW	SW	SE	NE	NW	SW	SE							
For orders affecting disposal or use of unidentified lands withdrawn for classification, minerals, water, and/or other public purposes, and Indian treaties, refer to Index to Miscellaneous Documents																							
17																		PART SW;		US VS ML	AMC-8494	5/1/1978	MERCIFUL HEAVENS PLACER NO 6B, PLACER MINING CLAIM; DECLARED NULL AND VOID 5/1/1978; CLOSED 8/8/1979;
	ENTIRE TOWNSHIP																	ALL LANDS LYING WITHIN 50 FT OF CENTER LINE OF TRANSMISSION LINE;		PLO REV WP DES 9 (AR-6), 2/7/1917	5992	10/7/1981	11 1/2N 1E; AT 10:00 AM ON 10/7/1981 THE FS LANDS WILL BE OPEN TO ENTRY;
2			X														PART 4	PART SWSE;	73.93	IL BASE	574	5/31/1983	
																		MS 913;		WD RECON TO US	AZA-24110	7/15/1991	
17																		MS 3210;		WD TO US	AZA-29957	9/30/1998	FS; LD TP 10N 1E;
22																	9		0.30	QCD TO US	AZA-32578	7/17/2003	FS;
22																	10		0.10	QCD TO US	AZA-32578	7/17/2003	FS;
27																	2		0.10	QCD TO US	AZA-32578	7/17/2003	FS;
6																	PART 4		6.46	QCD FROM US	AZA-33921	9/28/2005	FS;
22																		PART SE;					
27																		PART NE;	1.90	QCD FROM US	AZA-33881	9/18/2006	FS;